VOR/DME SEG	APP CRS	Rwy Ldg	3297
110.4	088°	TDZE	879
Chan 41		Apt Elev	881

VOR RWY 8
NORTHUMBERLAND COUNTY (N79)

DME required.

NA

Rwy 8 helicopter visibility reduction below ¾ SM NA.
When local altimeter setting not received, use Selinsgrove altimeter setting and increase all MDAs 100 feet.

MISSED APPROACH: Climbing left turn to 4000 direct SEG VOR/DME and hold.

AWOS-3	HARRISBURG APP CON		UNICOM	
119.175	118.25	269.45	122.8 (CTAF)	121.8 L

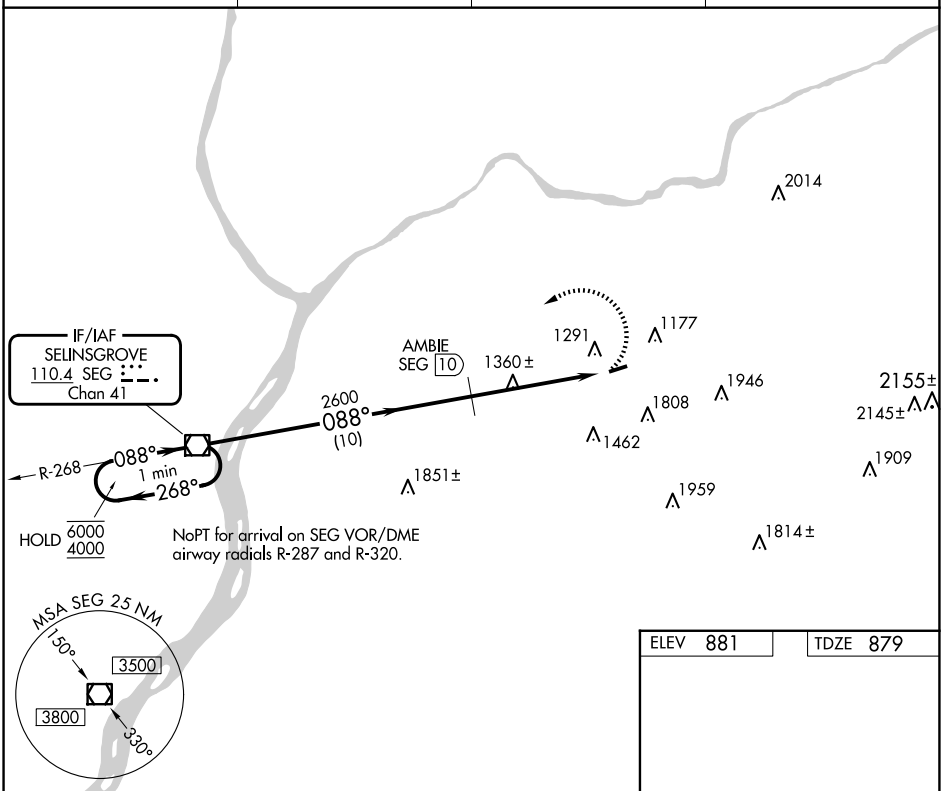

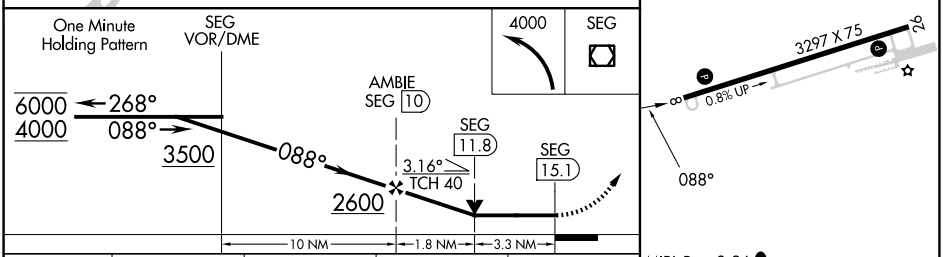

ELEV 881	TDZE 879

MIRL Rwy 8-26 L
REIL Rwys 8 and 26 L

CATEGORY	A	B	C	D
S-8	1960-1¼ 1081 (1100-1¼)	1960-1½ 1081 (1100-1½)	1960-3 1081 (1100-3)	NA
CIRCLING	1960-1¼ 1079 (1100-1¼)	1960-1½ 1079 (1100-1½)	2120-3 1239 (1300-3)	NA

FAF to MAP 5.1 NM

Knots	60	90	120	150	180
Min:Sec	5:06	3:24	2:33	2:02	1:42

NE-4, 25 DEC 2025 to 22 JAN 2026
NE-4, 25 DEC 2025 to 22 JAN 2026