APP CRS	Rwy Ldg	N/A
145°	TDZE	N/A
	Apt Elev	963

RNAV (GPS)-C
GRANT COUNTY (W99)

RNP APCH - GPS

When local altimeter setting not received, procedure NA.

-7°C

MISSED APPROACH: Climb to 2900 then climbing left turn to 5000 direct ESL VOR/DME and hold.

AWOS-3	WASHINGTON CENTER	UNICOM
124.475	133.55 322.55	122.8 (CTAF) L

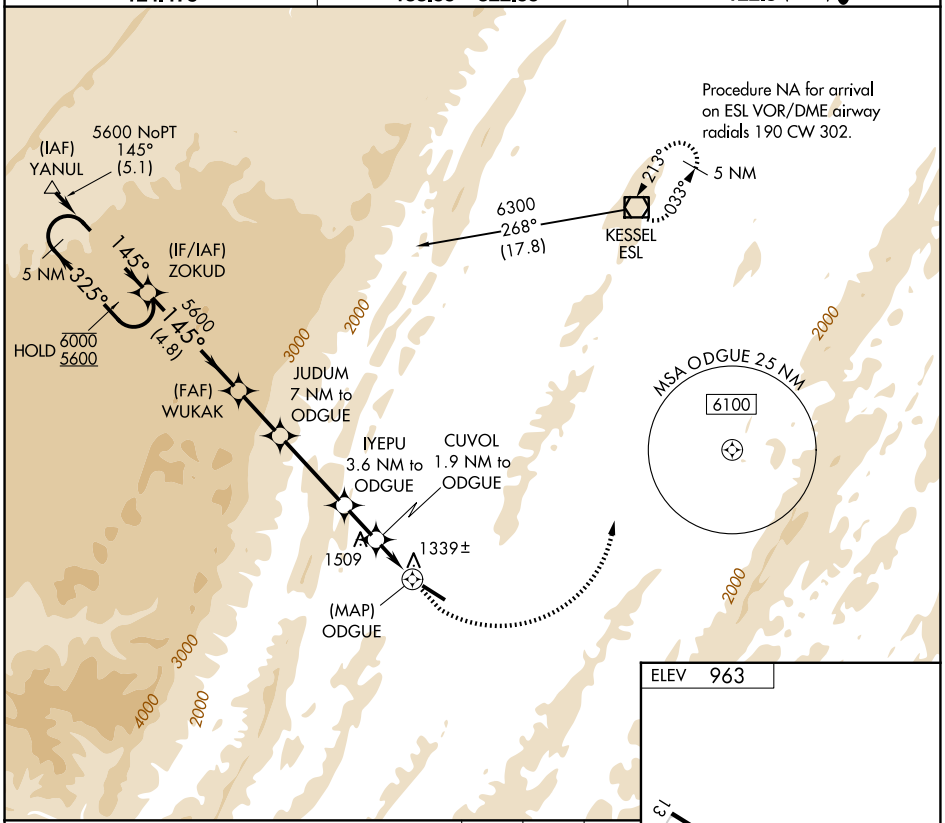

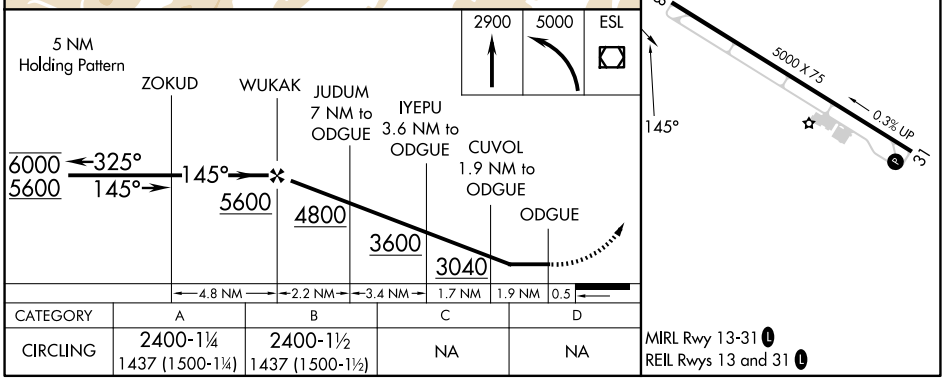

CATEGORY	A	B	C	D
CIRCLING	2400-1¼ 1437 (1500-1¼)	2400-1½ 1437 (1500-1½)	NA	NA

MIRL Rwy 13-31 L
REIL Rwys 13 and 31 L