WAAS CH 70606 W06A	APP CRS 055°	Rwy ldg 5003 TDZE 1451 Apt Elev 1458

RNAV (GPS) RWY 6
CLARION COUNTY (AXQ)

RNP APCH.

NA

Baro-VNAV and VDP NA when using Dubois altimeter setting. Rwy 6 helicopter visibility reduction below ¾ NA. For uncompensated Baro-VNAV systems, LNAV/VNAV NA below -17°C or above 54°C. When local altimeter setting not received, use Dubois altimeter setting and increase LPV DA to 1809 feet, LNAV/VNAV DA to 2093 feet, and all visibilities ⅜ SM; increase all MDAs 120 feet and LNAV visibility Cats C/D ⅜ SM, and Circling Cat C/D visibility ½ SM.

MISSED APPROACH: Climb to 3500 direct PUNCO and hold.

AWOS-3	CLEVELAND CENTER	UNICOM
118.275	126.725 291.65	122.8 (CTAF) L

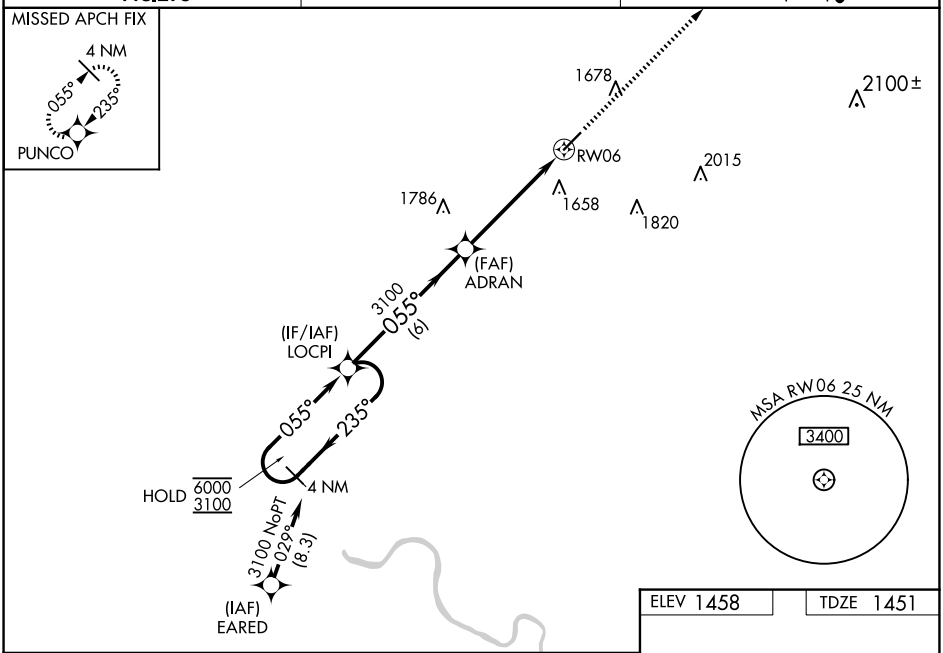

ELEV 1458 TDZE 1451

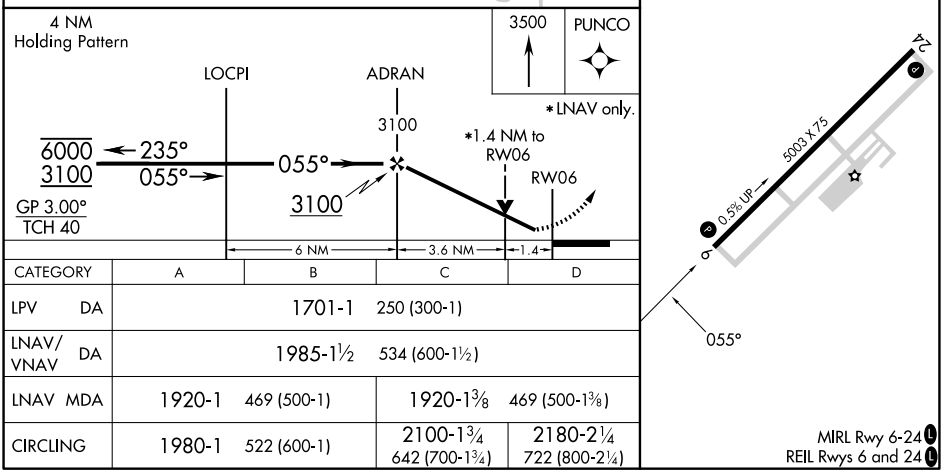

CATEGORY	A	B	C	D
LPV DA	1701-1 250 (300-1)			
LNAV/VNAV DA	1985-1½ 534 (600-1½)			
LNAV MDA	1920-1 469 (500-1)		1920-1⅜ 469 (500-1⅜)	
CIRCLING	1980-1 522 (600-1)		2100-1¾ 642 (700-1¾)	2180-2¼ 722 (800-2¼)

MIRL Rwy 6-24 L
REIL Rwys 6 and 24 L

NE-4, 25 DEC 2025 to 22 JAN 2026

NE-4, 25 DEC 2025 to 22 JAN 2026