APP CRS	Rwy ldg	5501
189°	TDZE	1016
	Apt Elev	1016

RNAV (GPS) RWY 19
ALLEN COUNTY (K88)

RNP APCH - GPS.

Rwy 19 helicopter visibility reduction below ¾ SM NA. When local altimeter setting not received, use Chanute altimeter setting: increase all MDAs 40 feet and LNAV visibility Cat C ¼ SM and Circling visibility Cat C ¼ SM. VDP NA when using Chanute altimeter setting.

MISSED APPROACH: Climb to 3000 direct VUGBY and hold.

AWOS-3PT	KANSAS CITY CENTER	UNICOM
128.325	127.725 270.25	122.8 (CTAF) L

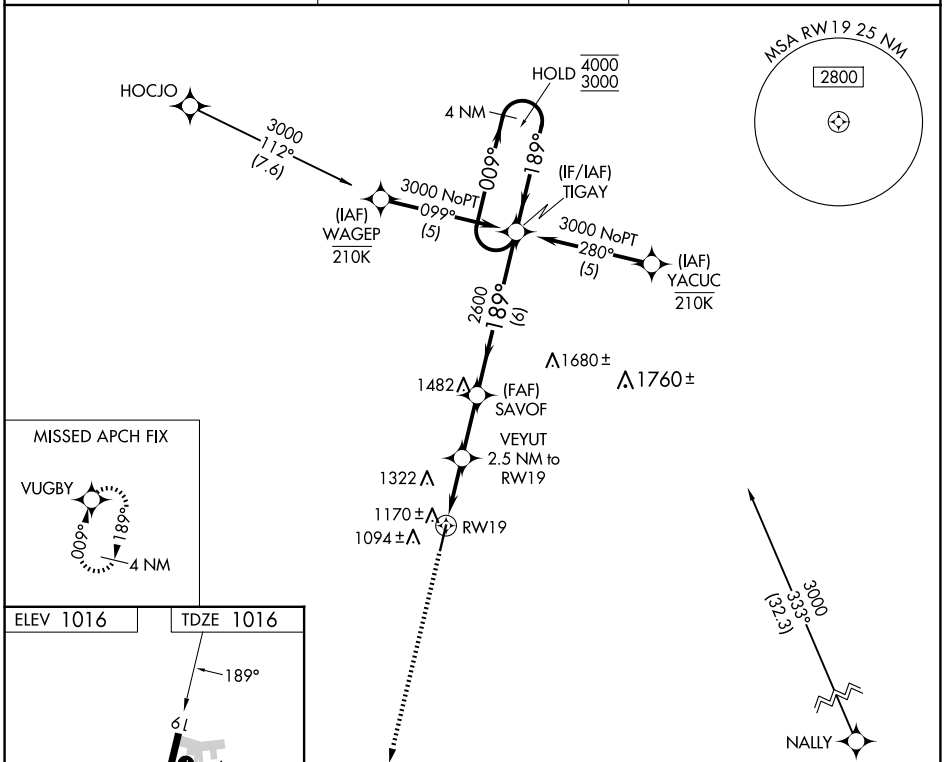

CATEGORY	A	B	C	D
LNAV MDA	1420-1 404 (500-1)		1420-1⅛ 404 (500-1⅛)	NA
CIRCLING	1480-1 464 (500-1)	1660-1 644 (700-1)	1660-1¾ 644 (700-1¾)	NA

NC-2, 25 DEC 2025 to 22 JAN 2026

NC-2, 25 DEC 2025 to 22 JAN 2026