WAAS CH 90326 W34A	APP CRS 344°	Rwy ldg 3502 TDZE 1279 Apt Elev 1279

RNAV (GPS) RWY 34
FOSSTON MUNI/ANDERSON FLD (FSE)

RNP APCH.

VDP NA when using Thief River Falls altimeter setting. When local altimeter setting not received, use Thief River Falls altimeter setting and increase all MDA 100 feet and increase LP and LNAV Cat C visibility ⅜ SM, and increase Circling Cat C visibility ½ SM.

MISSED APPROACH: Climb to 4000 direct ZOBON and hold.

AWOS-3	MINNEAPOLIS CENTER	GCO	CTAF
118.35	134.75 251.1	121.725	122.9 L

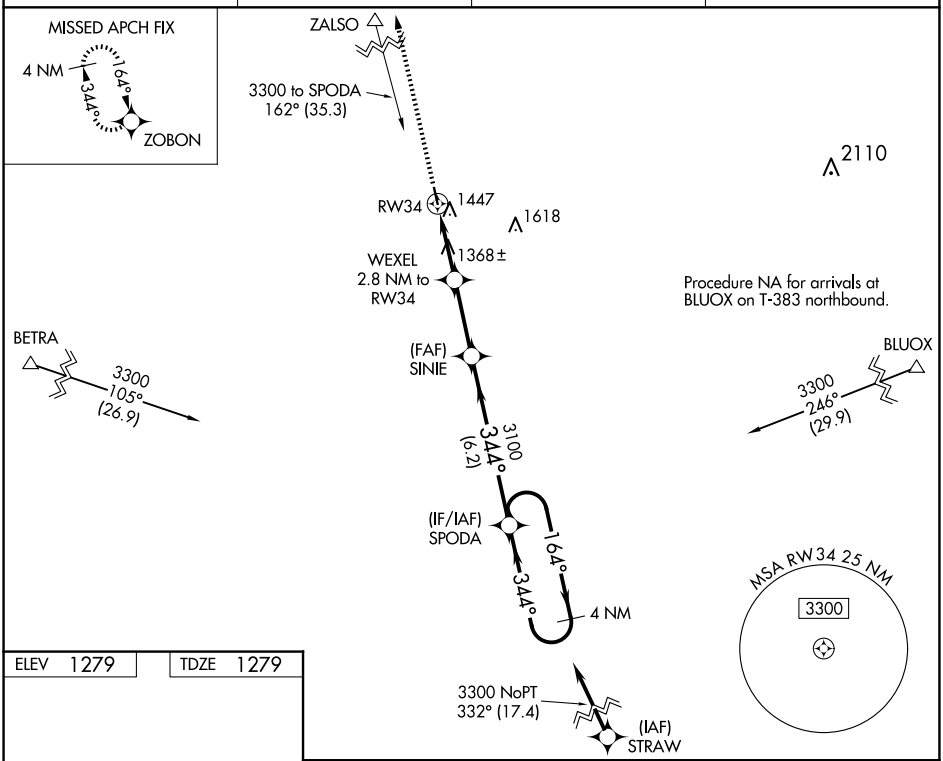

ELEV 1279	TDZE 1279

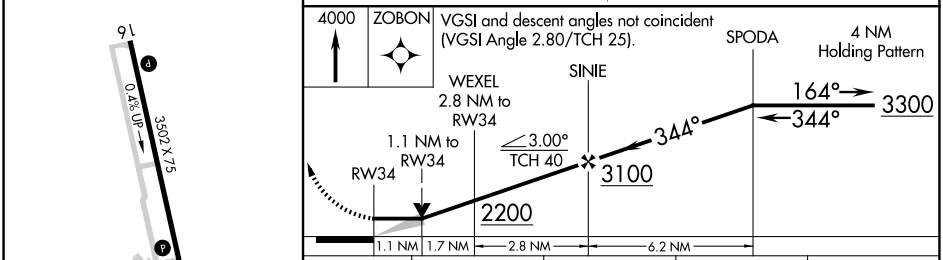

CATEGORY	A	B	C	D
LP MDA	1620-1 341 (400-1)			NA
LNAV MDA	1760-1 481 (500-1)		1760-1⅜ 481 (500-1⅜)	NA
CIRCLING	1860-1 581 (600-1)		1860-1½ 581 (600-1½)	NA

MIRL Rwy 16-34 L
REIL Rwys 16 and 34 L

NC-1, 25 DEC 2025 to 22 JAN 2026
NC-1, 25 DEC 2025 to 22 JAN 2026