WAAS CH 86603 W20A	APP CRS 200°	Rwy ldg 5000 TDZE 3132 Apt Elev 3134

RNAV (GPS) RWY 20
HUGOTON MUNI (HQG)

RNP APCH-GPS.

Circling Rwy 13, 31 NA at night. Rwy 20 helicopter visibility reduction below ¾ SM NA. For uncompensated Baro-VNAV systems, procedure NA below -21°C or above 54°C.

MISSED APPROACH: Climb to 5000 direct OVAME and hold.

AWOS-3PT	KANSAS CITY CENTER	UNICOM
118.6	134.0 257.625	122.8 (CTAF) L

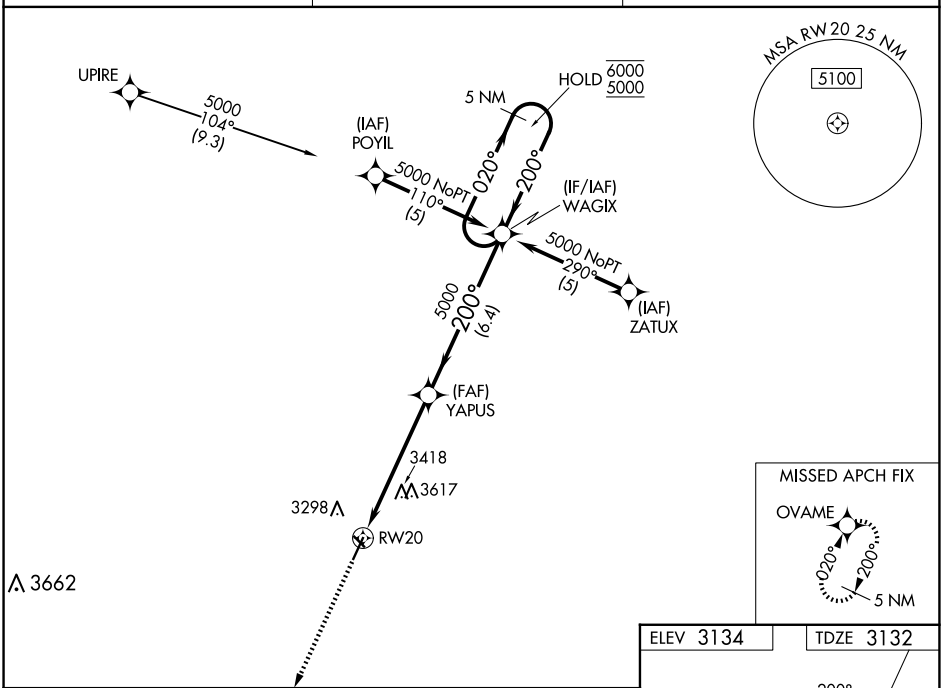

ELEV 3134 TDZE 3132

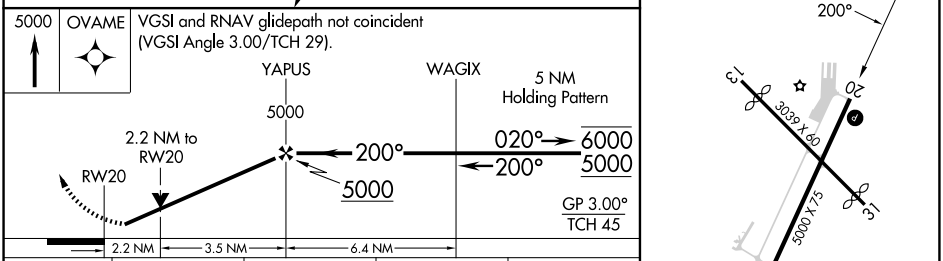

CATEGORY	A	B	C	D
LPV DA	3382-1 250 (300-1)			NA
LNAV/VNAV DA	3580-1⅜ 448 (500-1⅜)			NA
LNAV MDA	3860-1 728 (800-1)		3860-2 728 (800-2)	NA
C CIRCLING	3860-1 726 (800-1)		3980-2½ 846 (900-2½)	NA

HIRL Rwy 2-20 L

NC-2, 25 DEC 2025 to 22 JAN 2026
NC-2, 25 DEC 2025 to 22 JAN 2026