WAAS CH 65820 W05A	APP CRS 054°	Rwy Ldg 8801 TDZE 7014 Apt Elev 7014

RNAV (GPS) RWY 5
SHIVELY FLD (SAA)

RNP APCH - GPS.

For uncompensated Baro-VNAV systems, LNAV/VNAV NA below -28°C or above 54°C.

MISSED APPROACH: Climb to 7800 then climbing left turn to 11000 direct ZOLGA and hold.

AWOS-3PT	DENVER CENTER	UNICOM
118.175	132.1 254.35	122.8 (CTAF) L

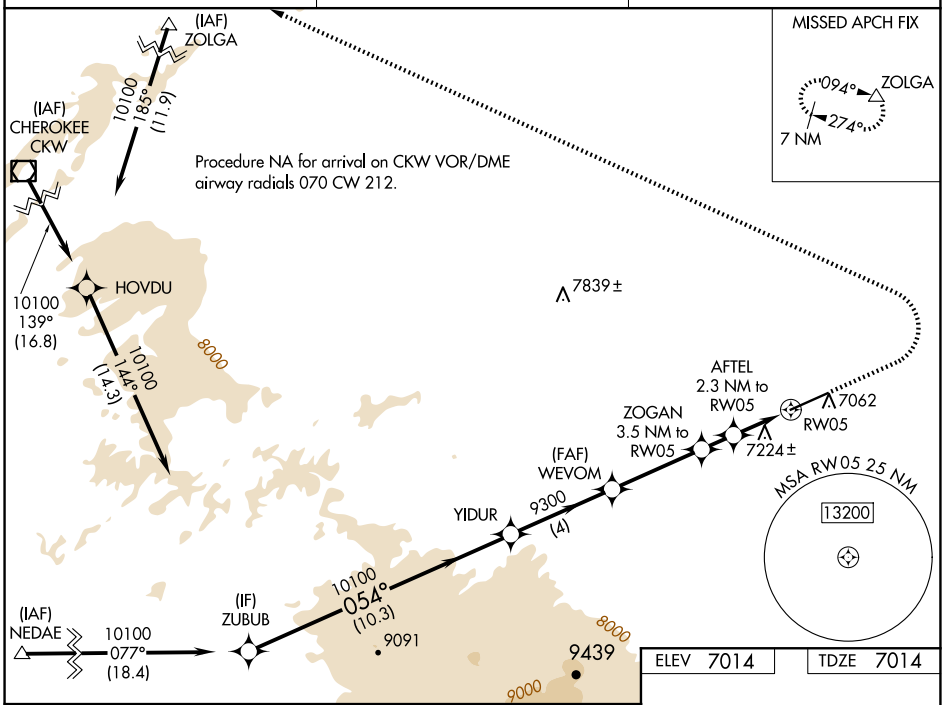

ELEV 7014	TDZE 7014

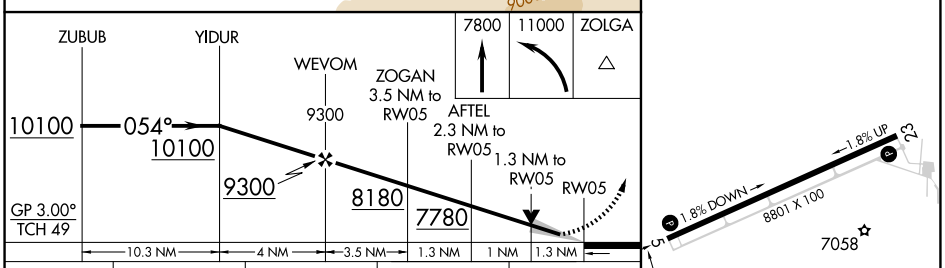

CATEGORY	A	B	C	D
LPV DA	7264-¾ 250 (300-¾)			
LNAV/VNAV DA	7546-1½ 532 (600-1½)			
LNAV MDA	7480-1 466 (500-1)		7480-1⅜ 466 (500-1⅜)	
C CIRCLING	7540-1 526 (600-1)		7740-2 726 (800-2)	7860-2¾ 846 (900-2¾)

REIL Rwys 5 and 23 L
MIRL Rwy 5-23 L

NW-1, 25 DEC 2025 to 22 JAN 2026

NW-1, 25 DEC 2025 to 22 JAN 2026