NIIXX FOUR ARRIVAL (RNAV) Transition Routes

See following page for arrival routes

RNAV 1 - DME/DME/IRU or GPS.
RADAR required.

DENVER APP CON
126.55 269.525
D-ATIS ARR
125.6 379.9
DENVER TOWER
128.75 273.55 (Rwy 7-25)
132.35 239.275 (Rwys 8-26, 17L-35R)
124.3 322.45 (Rwy 17R-35L)
135.3 351.95 (Rwys 16L-34R, 16R-34L)

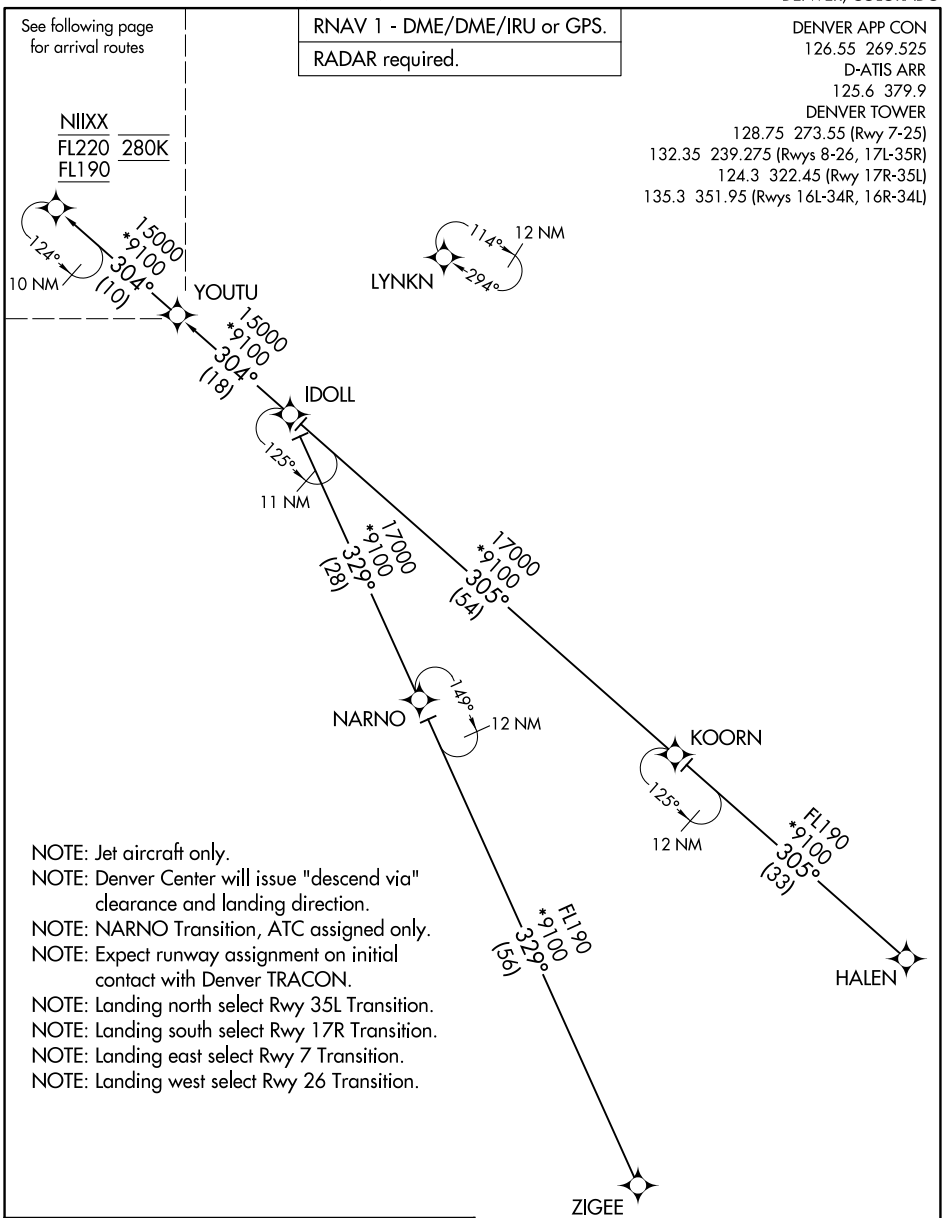

NOTE: Jet aircraft only.
NOTE: Denver Center will issue "descend via" clearance and landing direction.
NOTE: NARNO Transition, ATC assigned only.
NOTE: Expect runway assignment on initial contact with Denver TRACON.
NOTE: Landing north select Rwy 35L Transition.
NOTE: Landing south select Rwy 17R Transition.
NOTE: Landing east select Rwy 7 Transition.
NOTE: Landing west select Rwy 26 Transition.

HALEN TRANSITION (HALEN.NIIXX4)
NARNO TRANSITION (NARNO.NIIXX4)
ZIGEE TRANSITION (ZIGEE.NIIXX4)

(CONTINUED ON FOLLOWING PAGE)

NOTE: Chart not to scale.

SW-1, 25 DEC 2025 to 22 JAN 2026