WAAS CH 56406 W14A	APP CRS 142°	Rwy ldg 4903 TDZE 19 Apt Elev 20

RNAV (GPS) RWY 14
LA BELLE MUNI (X14)

Baro-VNAV NA. DME/DME RNP-0.3 NA. Helicopter visibility reduction below 1 SM NA. Use Southwest Florida Intl altimeter setting; when not received use Page Fld altimeter setting and increase all DA 8 feet, all MDA 20 feet and LNAV Cat D visibility ¼ mile.

MISSED APPROACH: Climb to 2000 direct TIRTE and hold.

RSW ASOS	FORT MYERS APP CON ★	UNICOM
124.65	126.8	122.8 (CTAF) L

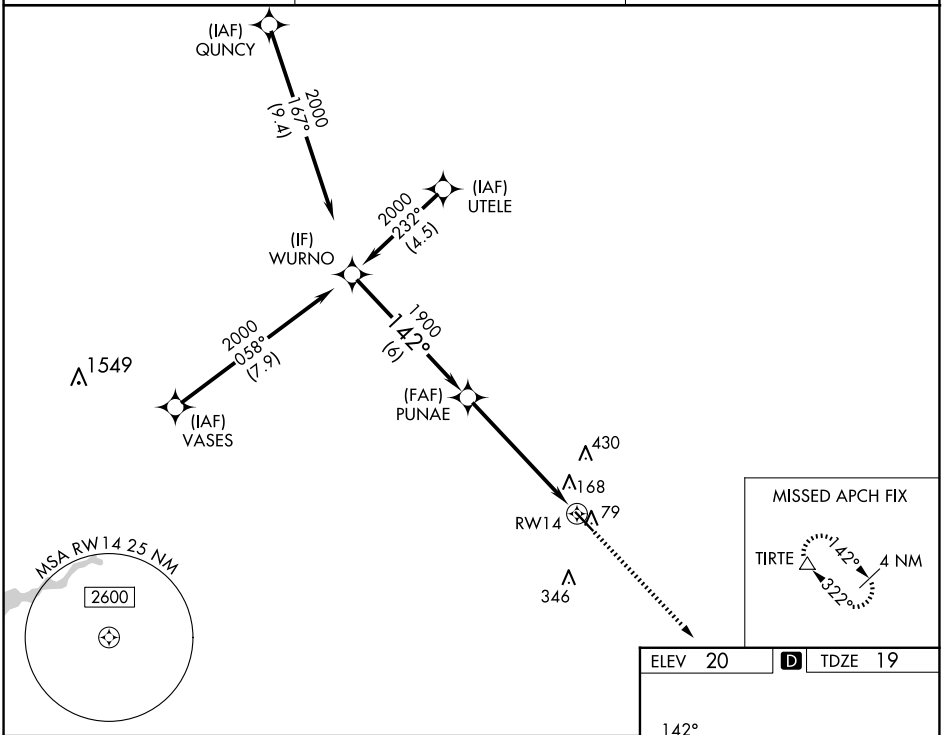

ELEV 20 D TDZE 19

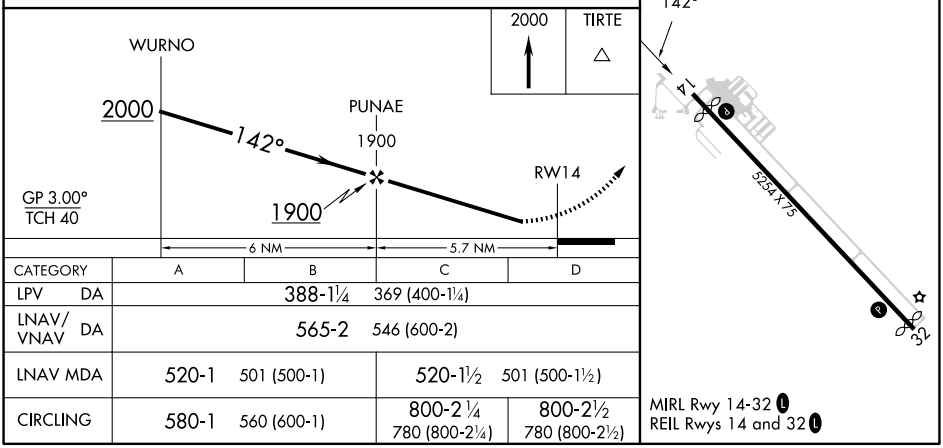

CATEGORY	A	B	C	D
LPV DA	388-1¼ 369 (400-1¼)			
LNAV/VNAV DA	565-2 546 (600-2)			
LNAV MDA	520-1 501 (500-1)		520-1½ 501 (500-1½)	
CIRCLING	580-1 560 (600-1)		800-2¼ 780 (800-2¼)	800-2½ 780 (800-2½)

SE-3, 25 DEC 2025 to 22 JAN 2026

SE-3, 25 DEC 2025 to 22 JAN 2026