WAAS CH 58346 W22A	APP CRS 236°	Rwy Ldg 4203 TDZE 1593 Apt Elev 1593

RNAV (GPS) Z RWY 22
GRAND COULEE DAM (3W7)

RNP APCH - GPS.

Rwy 22 helicopter visibility reduction below 1 SM NA. Circling NA at night. Straight-in Rwy 22 at night, operational VGSI required, remain on or above VGSI glidepath until threshold. When local altimeter setting not received, use 2S8 altimeter setting and increase all MDAs 120 feet and LP Cat B visibility ¼ SM. Circling NA northwest of Rwy 4-22.

MISSED APPROACH: Climb to 7700 direct SCALK and on track 288° to KLSEY and hold, continue climb-in-hold to 7700.

AWOS-3PT	SEATTLE CENTER	CTAF
128.325	126.1 291.6	122.9 L

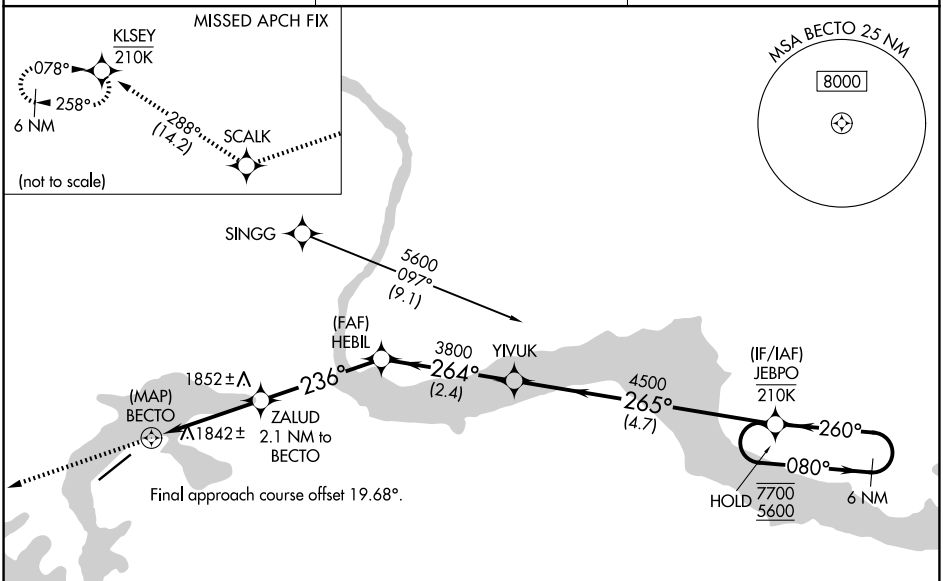

ELEV 1593 TDZE 1593

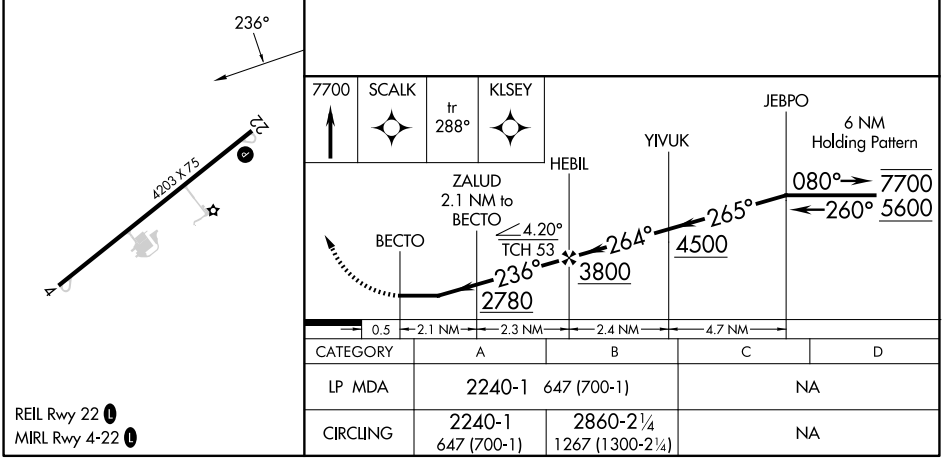

CATEGORY	A	B	C	D
LP MDA	2240-1 647 (700-1)		NA	
CIRCLING	2240-1 647 (700-1)	2860-2¼ 1267 (1300-2¼)	NA	

REIL Rwy 22 L
MIRL Rwy 4-22 L

NW-1, 25 DEC 2025 to 22 JAN 2026

NW-1, 25 DEC 2025 to 22 JAN 2026