WAAS CH 86328 W04A	APP CRS 045°	Rwy ldg 3016 TDZE 1703 Apt Elev 1703

RNAV (GPS) RWY 4

PISECO (KØ9)

RNP APCH - GPS.

NA — Procedure NA at night. Rwy 4 helicopter visibility reduction below 1 SM NA. Use Griffiss Intl altimeter setting. Circling NA west of Rwy 4-22. Circling NA for Cat C.

MISSED APPROACH: Climb to 3500 then climbing right turn to 7000 direct GASSY and hold.

RME ASOS	BOSTON CENTER	UNICOM
118.7	135.25 377.1	122.8 (CTAF) L

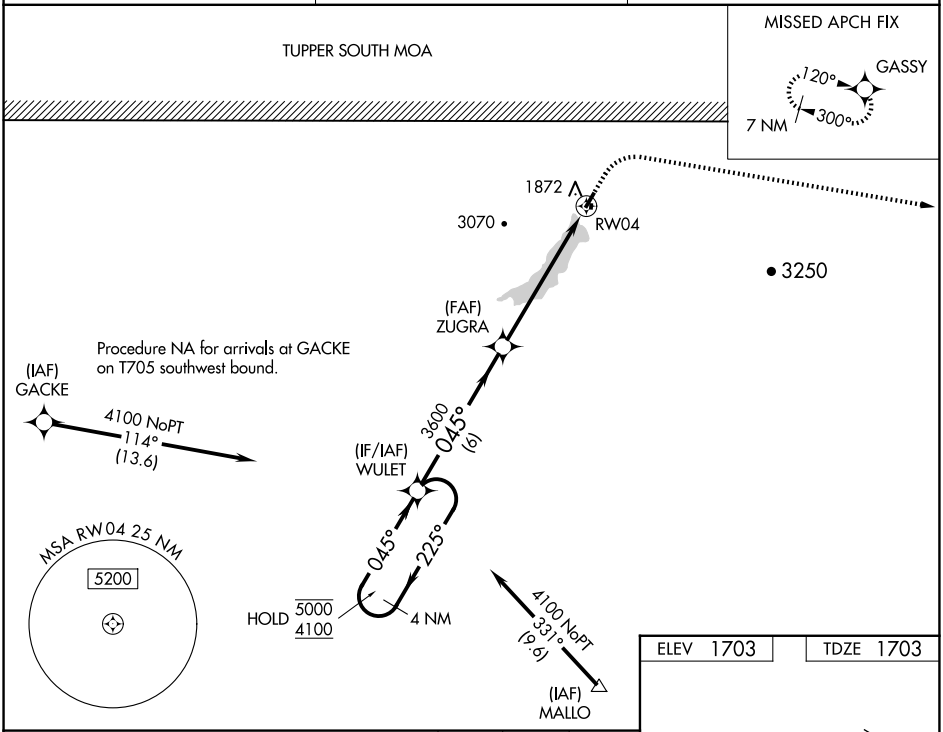

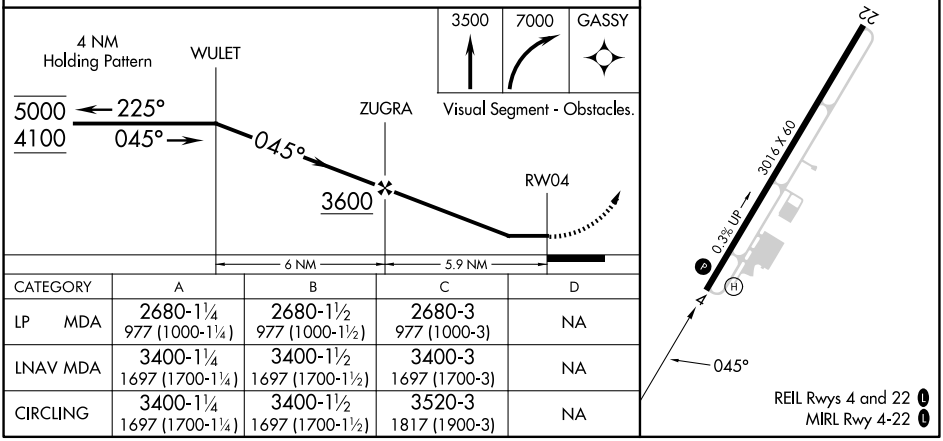

CATEGORY	A	B	C	D
LP MDA	2680-1¼ 977 (1000-1¼)	2680-1½ 977 (1000-1½)	2680-3 977 (1000-3)	NA
LNAV MDA	3400-1¼ 1697 (1700-1¼)	3400-1½ 1697 (1700-1½)	3400-3 1697 (1700-3)	NA
CIRCLING	3400-1¼ 1697 (1700-1¼)	3400-1½ 1697 (1700-1½)	3520-3 1817 (1900-3)	NA

NE-2, 25 DEC 2025 to 22 JAN 2026
NE-2, 25 DEC 2025 to 22 JAN 2026