RNAV (GPS) RWY 5
DES MOINES INTL (DSM)

WAAS CH 69202 W05A	APP CRS 053°	Rwy Ldg 9004 TDZE 931 Apt Elev 958

RNP APCH - GPS.

For uncompensated Baro-VNAV systems, LNAV/VNAV NA below -22°C or above 54°C. For inop ALS, increase LNAV/VNAV all Cats visibility to RVR 4500.
*RVR 1800 authorized with use of FD or AP or HUD to DA.

MALSR

MISSED APPROACH: Climb to 3100 direct IOWAA and hold.

ATIS	DES MOINES APP CON	DES MOINES TOWER	GND CON
119.55	123.9 307.15	118.3 257.8	121.9 348.6

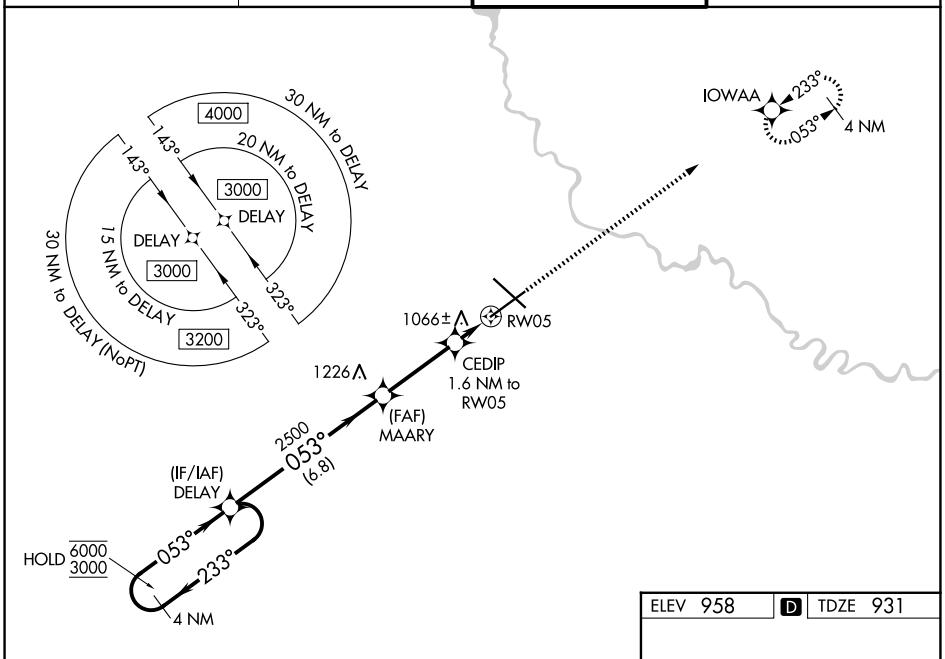

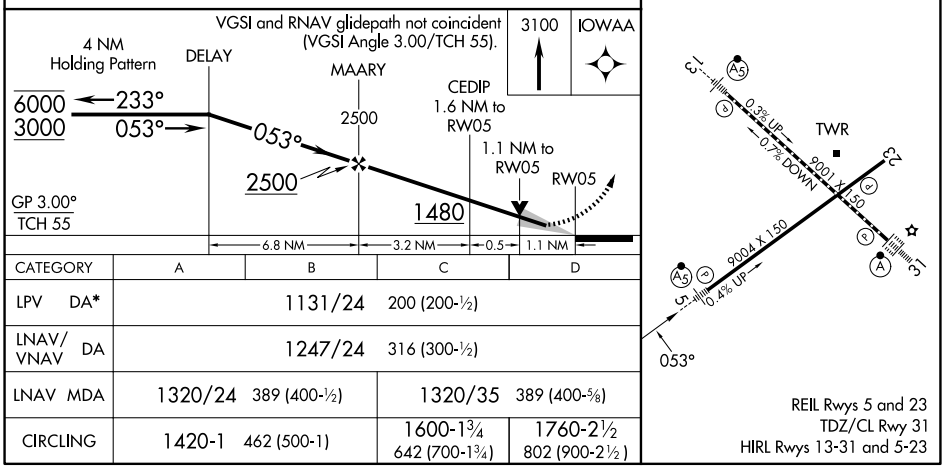

CATEGORY	A	B	C	D
LPV DA*	1131/24 200 (200-½)			
LNAV/VNAV DA	1247/24 316 (300-½)			
LNAV MDA	1320/24 389 (400-½)		1320/35 389 (400-⅝)	
CIRCLING	1420-1 462 (500-1)		1600-1¾ 642 (700-1¾)	1760-2½ 802 (900-2½)

NC-3, 22 JAN 2026 to 19 FEB 2026
NC-3, 22 JAN 2026 to 19 FEB 2026