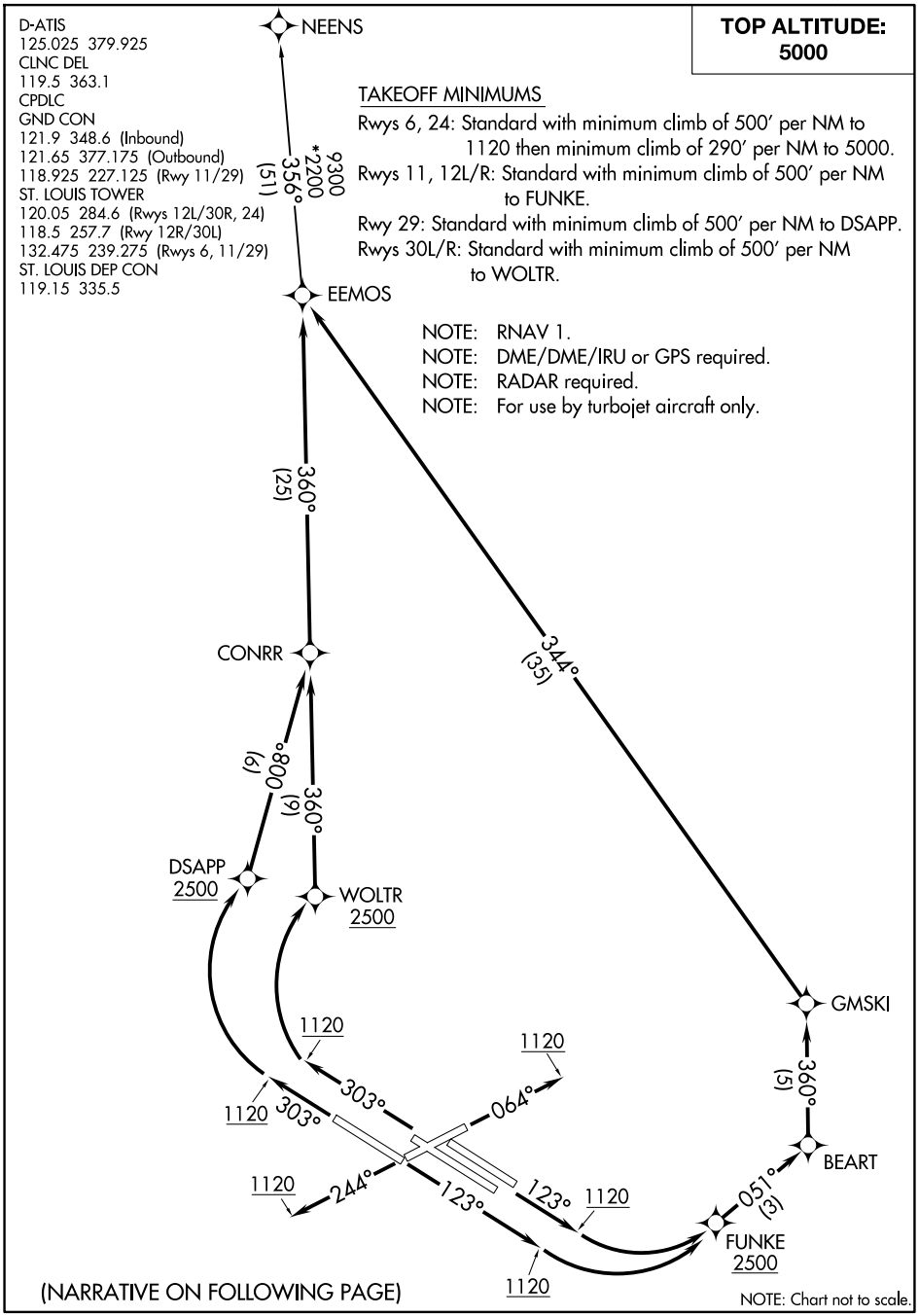

NC-3, 22 JAN 2026 to 19 FEB 2026