CRVZA TWO ARRIVAL (RNAV) Arrival Routes

SAN ANTONIO, TEXAS

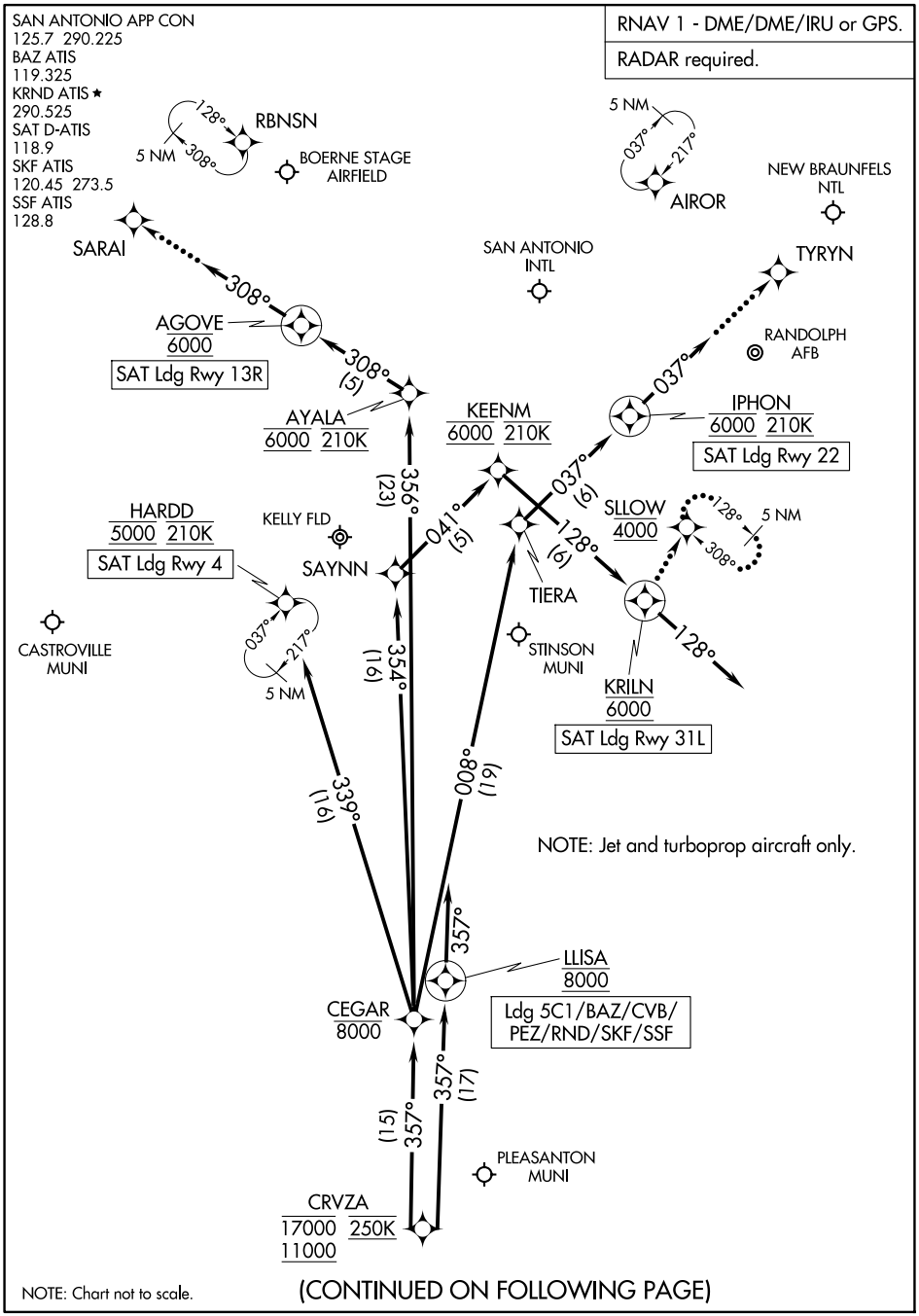

(CONTINUED ON FOLLOWING PAGE)

SC-3, 22 JAN 2026 to 19 FEB 2026