RNAV (GPS) RWY 5
ANDERSON RGNL (AND)

WAAS CH 62901 W05A	APP CRS 051°	Rwy ldg 6002 TDZE 759 Apt Elev 782

RNP APCH - GPS.

VDP NA when using Clemson altimeter setting. When local altimeter setting not received, use Clemson altimeter setting and increase LPV DA to 1006 feet; increase all MDAs 60 feet and LNAV visibility Cats C/D ⅛ SM, Circling visibility Cats C/D ¼ SM. Circling Rwy 17, 35 NA at night. For inop ALS when using Clemson altimeter setting, increase LNAV visibility Cats C/D to 1⅜ SM.

MALSR

MISSED APPROACH: Climb to 3000 direct OXTIC and hold.

ASOS	GREER APP CON★	CTAF
120.675	118.8 270.275	123.6 L

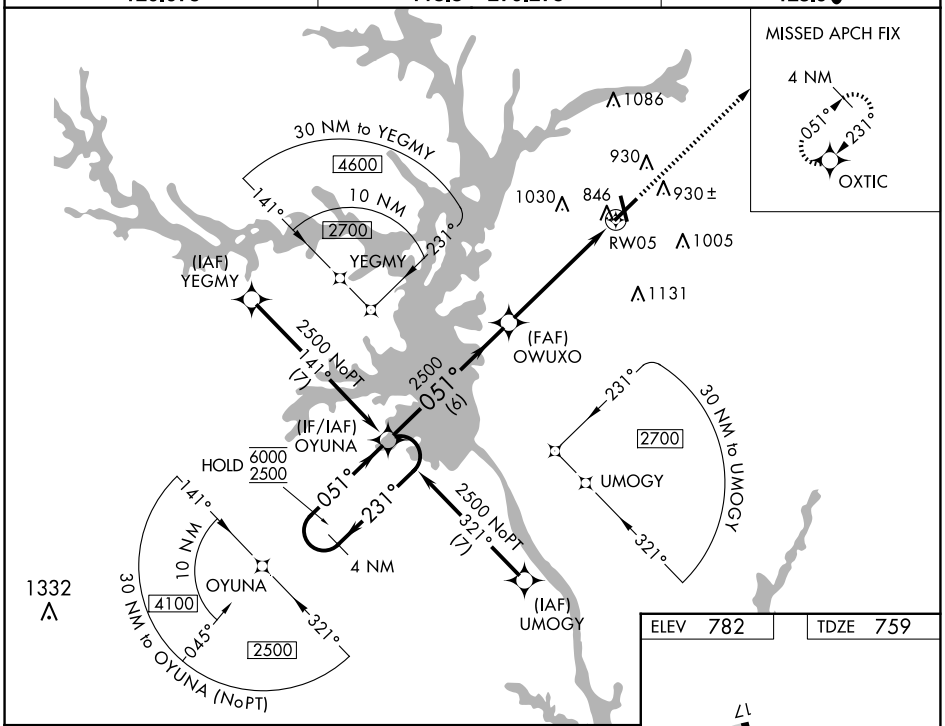

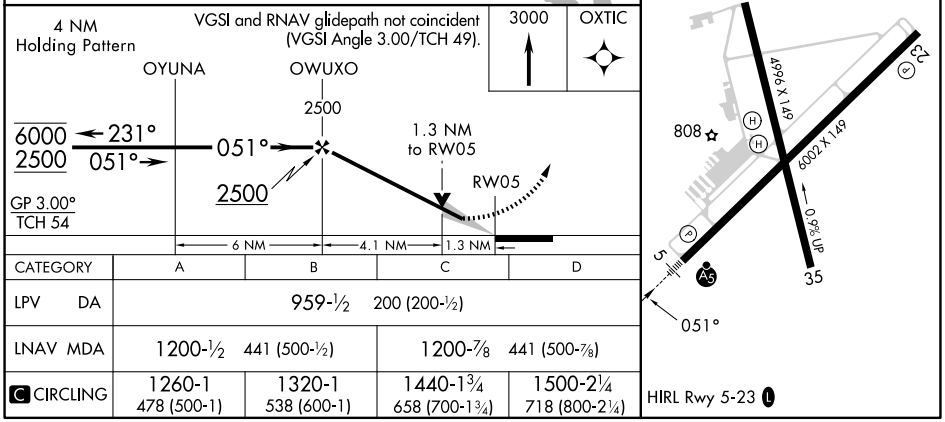

CATEGORY	A	B	C	D
LPV DA	959-½ 200 (200-½)			
LNAV MDA	1200-½ 441 (500-½)		1200-⅞ 441 (500-⅞)	
C CIRCLING	1260-1 478 (500-1)	1320-1 538 (600-1)	1440-1¾ 658 (700-1¾)	1500-2¼ 718 (800-2¼)

SE-2, 22 JAN 2026 to 19 FEB 2026