LOC/DME I-CMX	APP CRS	Rwy ldg	6501
110.3	133°	TDZE	1095
Chan 40		Apt Elev	1095

LOC BC RWY 14
HOUGHTON COUNTY MEML (CMX)

DME required.

T A Rwy 14 helicopter visibility reduction below ¾ SM NA. Activate MIRLs Rwy 7-25 - CTAF.

MISSED APPROACH: Climb to 3100 then right turn direct CMX VOR/DME and hold.

ASOS	MINNEAPOLIS CENTER	UNICOM
125.675	133.55 379.1	122.7 (CTAF) L

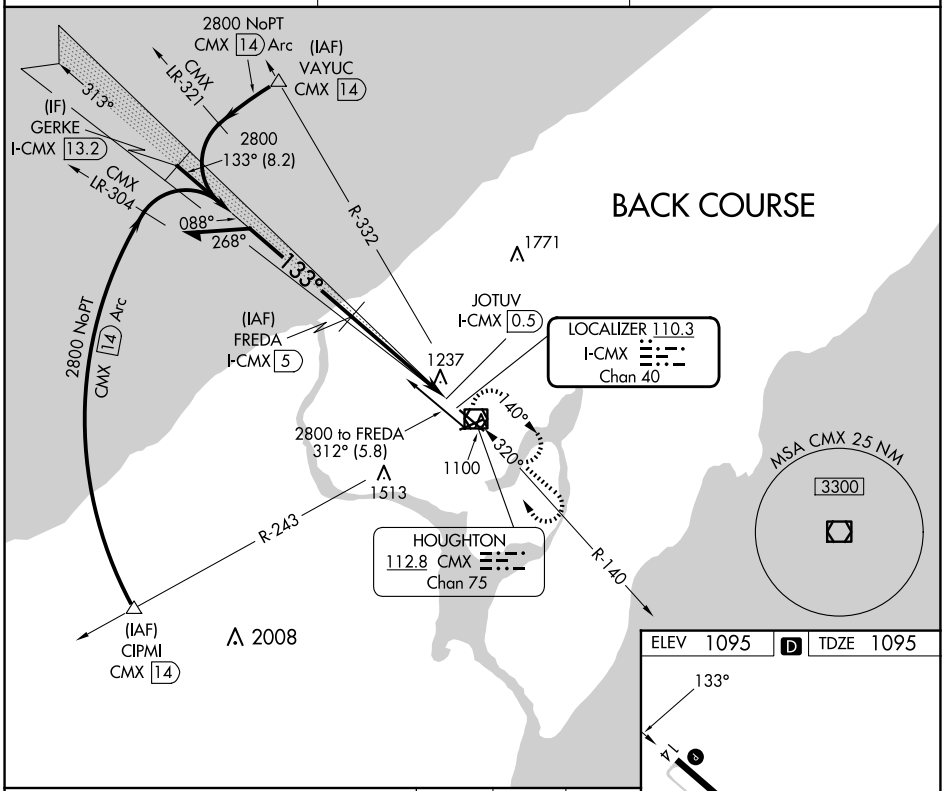

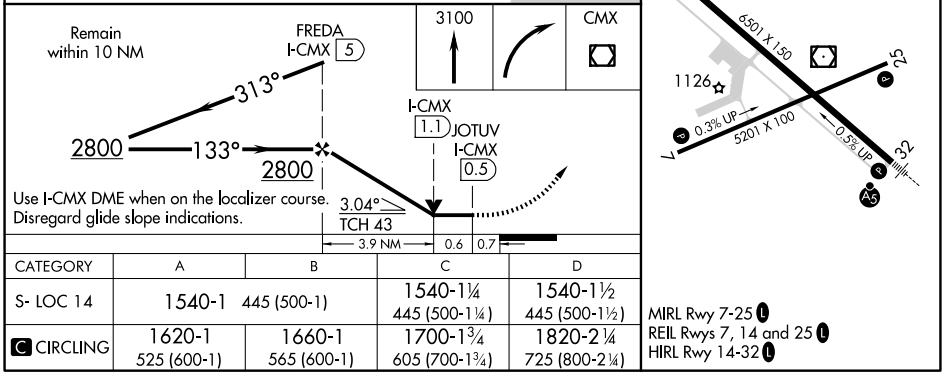

CATEGORY	A	B	C	D
S- LOC 14	1540-1 445 (500-1)		1540-1¼ 445 (500-1¼)	1540-1½ 445 (500-1½)
C CIRCLING	1620-1 525 (600-1)	1660-1 565 (600-1)	1700-1¾ 605 (700-1¾)	1820-2¼ 725 (800-2¼)

MIRL Rwy 7-25 L
REIL Rwys 7, 14 and 25 L
HIRL Rwy 14-32 L

EC-1, 22 JAN 2026 to 19 FEB 2026

EC-1, 22 JAN 2026 to 19 FEB 2026