ILS or LOC RWY 4
ROCKY MOUNT/WILSON RGNL (RWI)

LOC/DME I-RWI 108.3 Chan 20	APP CRS 042°	Rwy Ldg 7099 TDZE 158 Apt Elev 158

DME required for LOC only.

MALSR

MISSED APPROACH: Climb to 1200 then climbing right turn to 2100 direct TYI VORTAC and hold.

ASOS	WASHINGTON CENTER	UNICOM
118.875	123.85 279.65	123.05 (CTAF) L

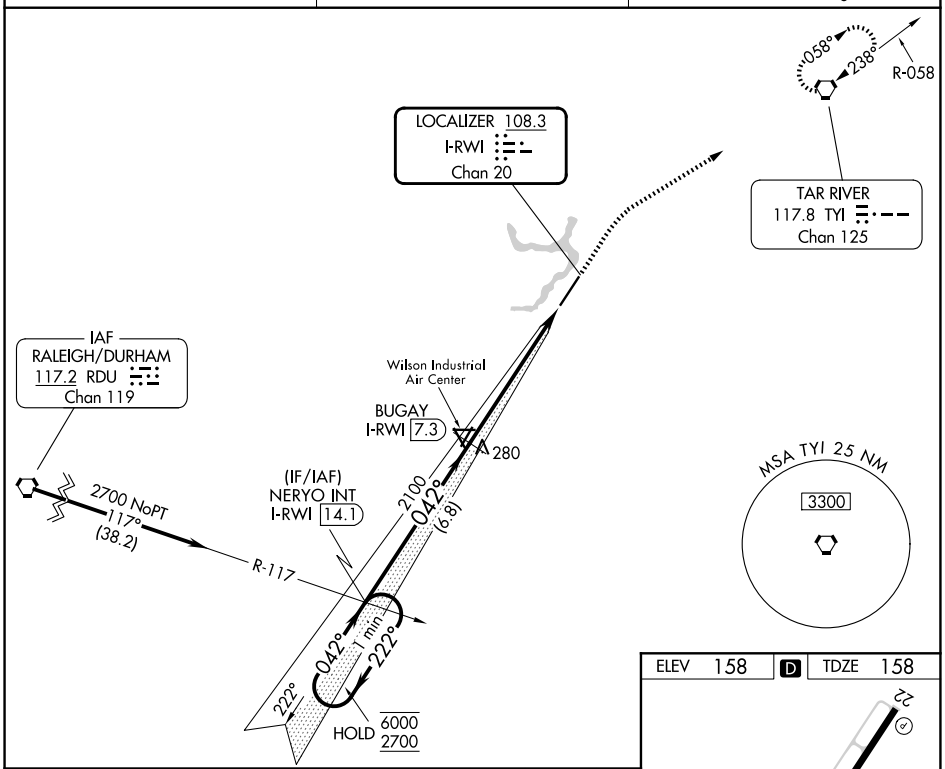

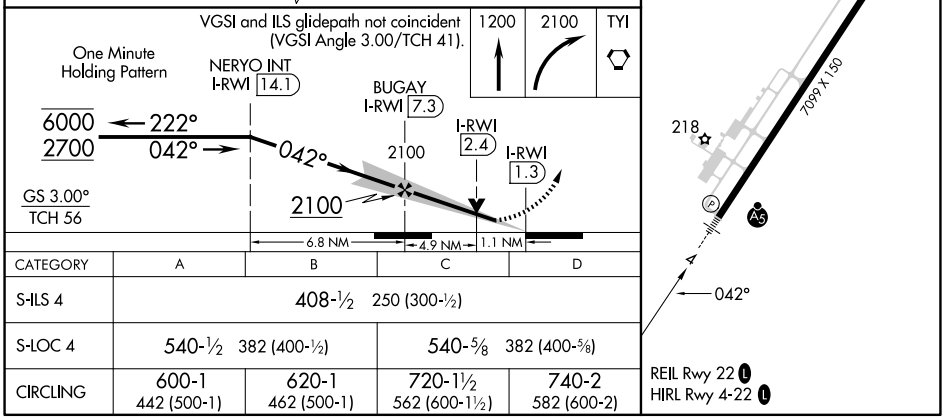

CATEGORY	A	B	C	D
S-ILS 4	408-½ 250 (300-½)			
S-LOC 4	540-½ 382 (400-½)		540-⅝ 382 (400-⅝)	
CIRCLING	600-1 442 (500-1)	620-1 462 (500-1)	720-1½ 562 (600-1½)	740-2 582 (600-2)

SE-2, 22 JAN 2026 to 19 FEB 2026

SE-2, 22 JAN 2026 to 19 FEB 2026