APP CRS	Rwy ldg	4802
081°	TDZE	912
	Apt Elev	912

RNAV (GPS) RWY 8
NEIL ARMSTRONG (AXV)

RNP APCH - GPS.

NA — Rwy 8 helicopter visibility reduction below 1 SM NA. When local altimeter setting not received, use Lima altimeter setting and increase all MDAs 60 feet and visibility Cat C ⅛ SM. Procedure NA at night.

MISSED APPROACH: Climb to 3000 direct SHOOS and hold.

AWOS-3PT	COLUMBUS APP CON	UNICOM	
128.325	134.45 294.5	122.8 (CTAF)	122.7 L

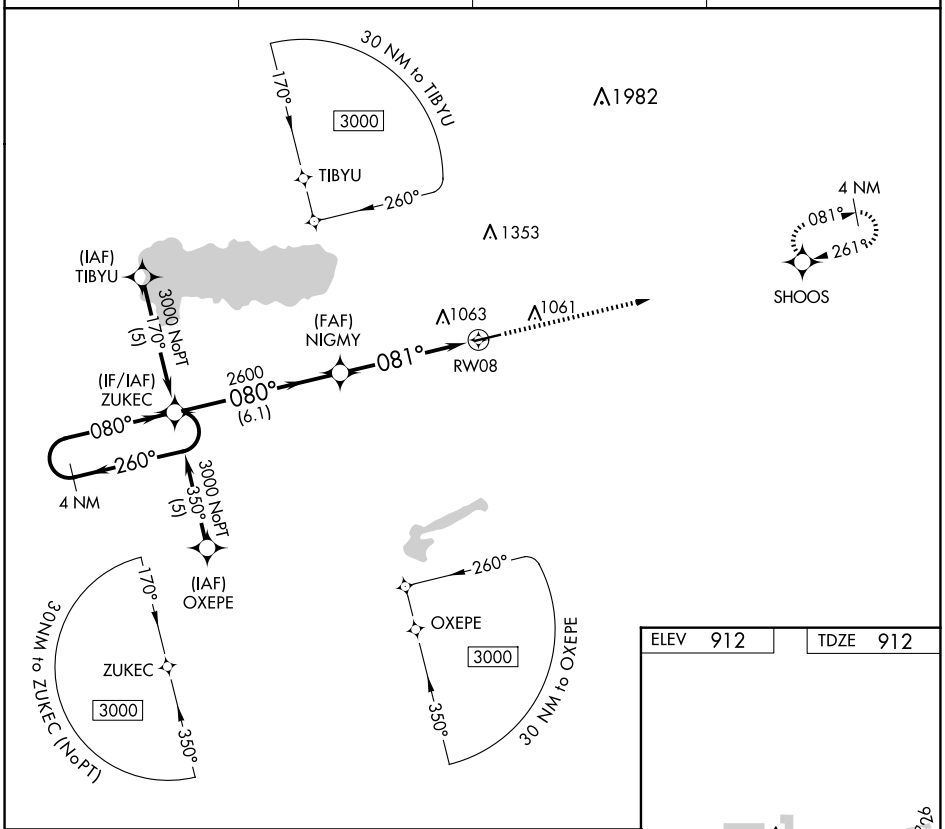

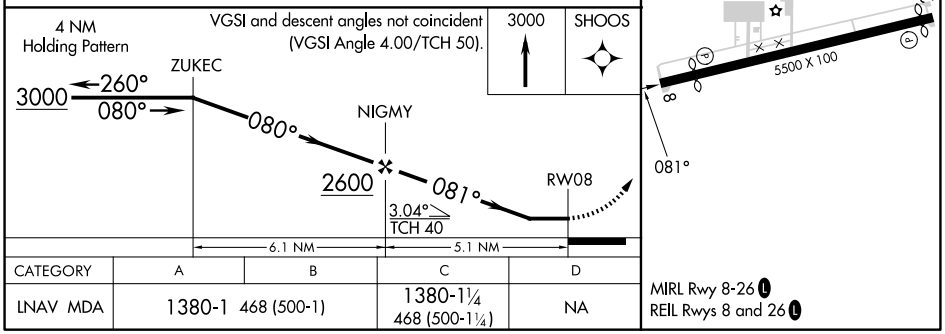

CATEGORY	A	B	C	D
LNAV MDA	1380-1 468 (500-1)		1380-1¼ 468 (500-1¼)	NA

MIRL Rwy 8-26 L
REIL Rwys 8 and 26 L

EC-2, 22 JAN 2026 to 19 FEB 2026
EC-2, 22 JAN 2026 to 19 FEB 2026