WAAS CH 72635 W08A	APP CRS 079°	Rwy ldg 4051 TDZE 698 Apt Elev 698

RNAV (GPS) RWY 8
LAURENS COUNTY (LUX)

RNP APCH-GPS.

Rwy 8 helicopter visibility reduction below ¾ SM NA. For uncompensated Baro-VNAV systems, LNAV/VNAV NA below -16°C or above 54°C.

MISSED APPROACH: Climb to 3000 direct JOEEM and hold.

AWOS-3	GREER APP CON ★	UNICOM
123.975	120.6 350.2	122.8 (CTAF) L

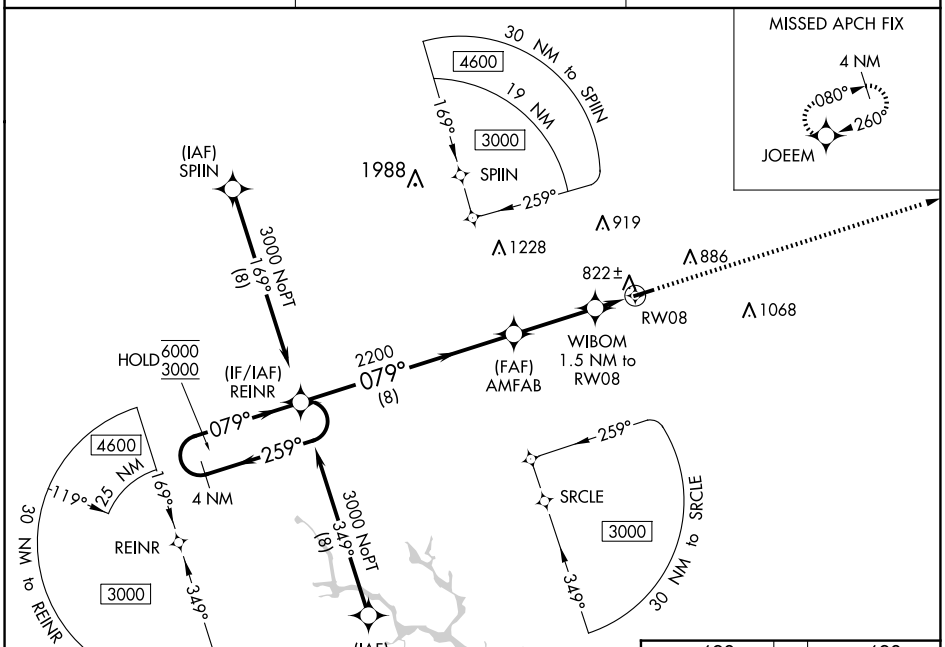

ELEV 698	TDZE 698

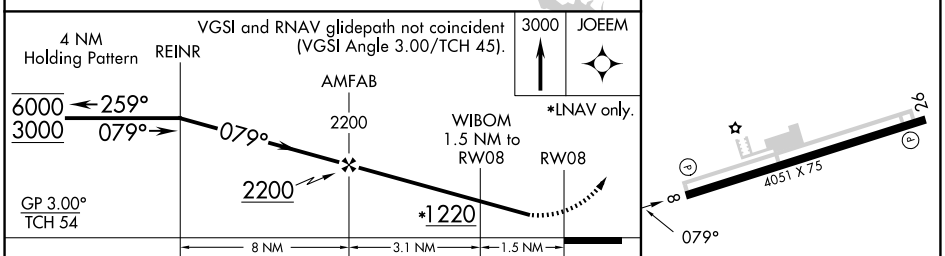

CATEGORY	A	B	C	D
LPV DA	948-¾	250 (300-¾)	NA	
LNAV/VNAV DA	957-¾	259 (300-¾)	NA	
LNAV MDA	1080-1	382 (400-1)	NA	
C CIRCLING	1200-1	502 (600-1)	NA	

REIL Rwys 8 and 26 L
MIRL Rwy 8-26 L

SE-2, 22 JAN 2026 to 19 FEB 2026

SE-2, 22 JAN 2026 to 19 FEB 2026