

GREGS ONE ARRIVAL

DALLAS-FORT WORTH, TEXAS

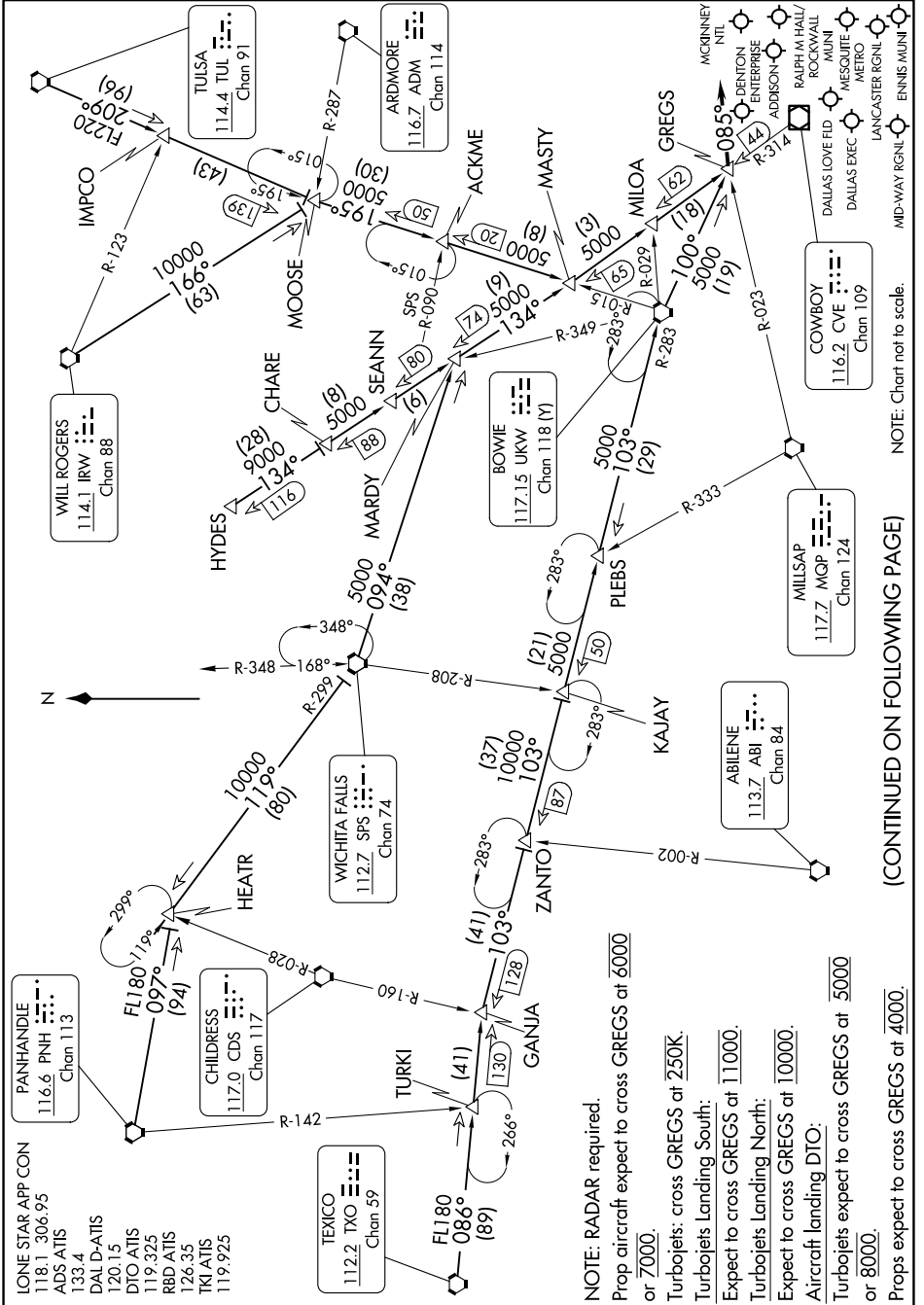

- LONE STAR APP CON
- 118.1 306.95
- ADS ATIS
- 133.4
- DAI D-ATIS
- 120.15
- DIO ATIS
- 119.325
- RBD ATIS
- 126.35
- TKI ATIS
- 119.925

NOTE: RADAR required.
 Prop aircraft expect to cross GREGS at 6000 or 7000.
 Turbojets: cross GREGS at 2500.
 Turbojets Landing South:
 Expect to cross GREGS at 11000.
 Turbojets Landing North:
 Expect to cross GREGS at 10000.
 Aircraft landing DTO:
 Turbojets expect to cross GREGS at 5000 or 8000.
 Props expect to cross GREGS at 4000.

(CONTINUED ON FOLLOWING PAGE)

NOTE: Chart not to scale.

SC-2, 19 FEB 2026 to 19 MAR 2026

SC-2, 19 FEB 2026 to 19 MAR 2026

GREGS ONE ARRIVAL

DALLAS-FORT WORTH, TEXAS