HORTO FOUR DEPARTURE (RNAV) AL-443 (FAA)

D-ATIS
132.65
CLNC DEL
128.25
CPDLC
GND CON
121.7 257.6
WASHINGTON TOWER
119.1 257.6
POTOMAC DEP CON
118.95 257.2

TOP ALTITUDE: 5000

NOTE: RNAV 1.
NOTE: RADAR required.
NOTE: Turbo-jets only.
NOTE: DME/DME/IRU or GPS required.
NOTE: Departing Rwy 1 requires expeditious intercept of outbound course to ensure avoidance of P-56 boundary.
NOTE: Rwy 1 departures remain clear of P-56, climb on heading 006°, turn left as soon as practical to intercept course 331° to REVGE.
NOTE: Pilots shall comply with Ronald Reagan Washington Ntl Airport noise abatement and prohibited area (P-56) avoidance procedures as defined in the Chart Supplement special notices.
NOTE: If unable to accept climb rate, advise ATC on initial contact.

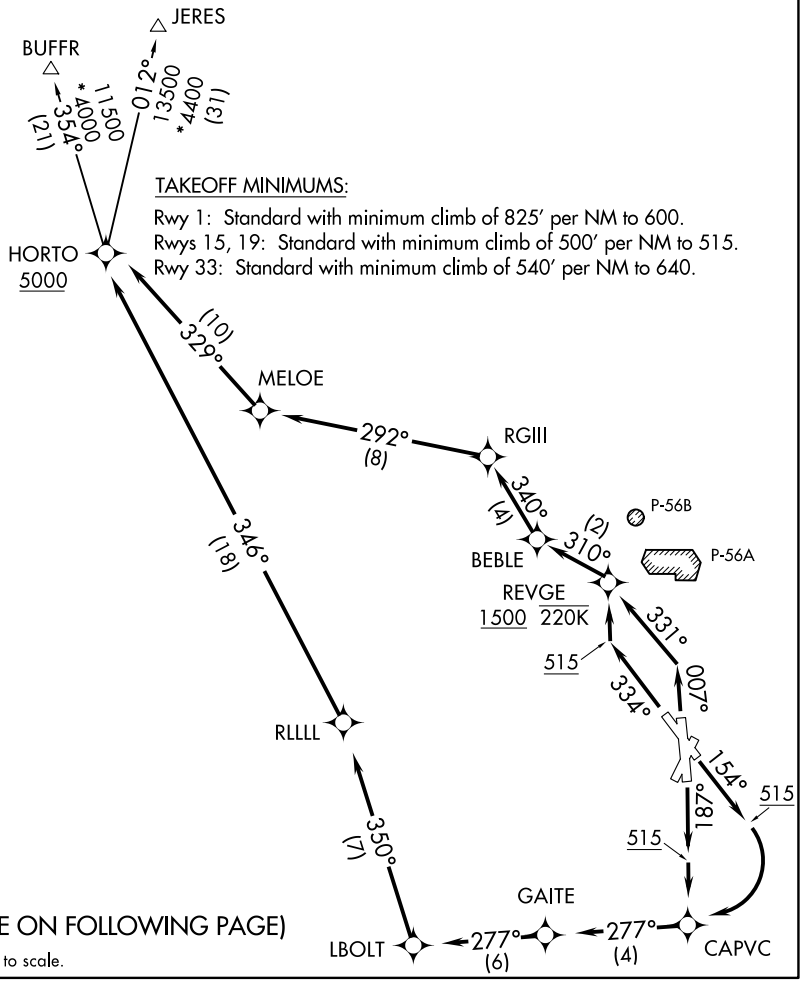

(NARRATIVE ON FOLLOWING PAGE)

NOTE: Chart not to scale.

NE-3, 19 FEB 2026 to 19 MAR 2026