TOP ALTITUDE: ASSIGNED BY ATC

ATIS 127.55
CLNC DEL 126.6 239.0
CPDLC
GND CON 121.7
SOCAL DEP CON 134.2 338.2

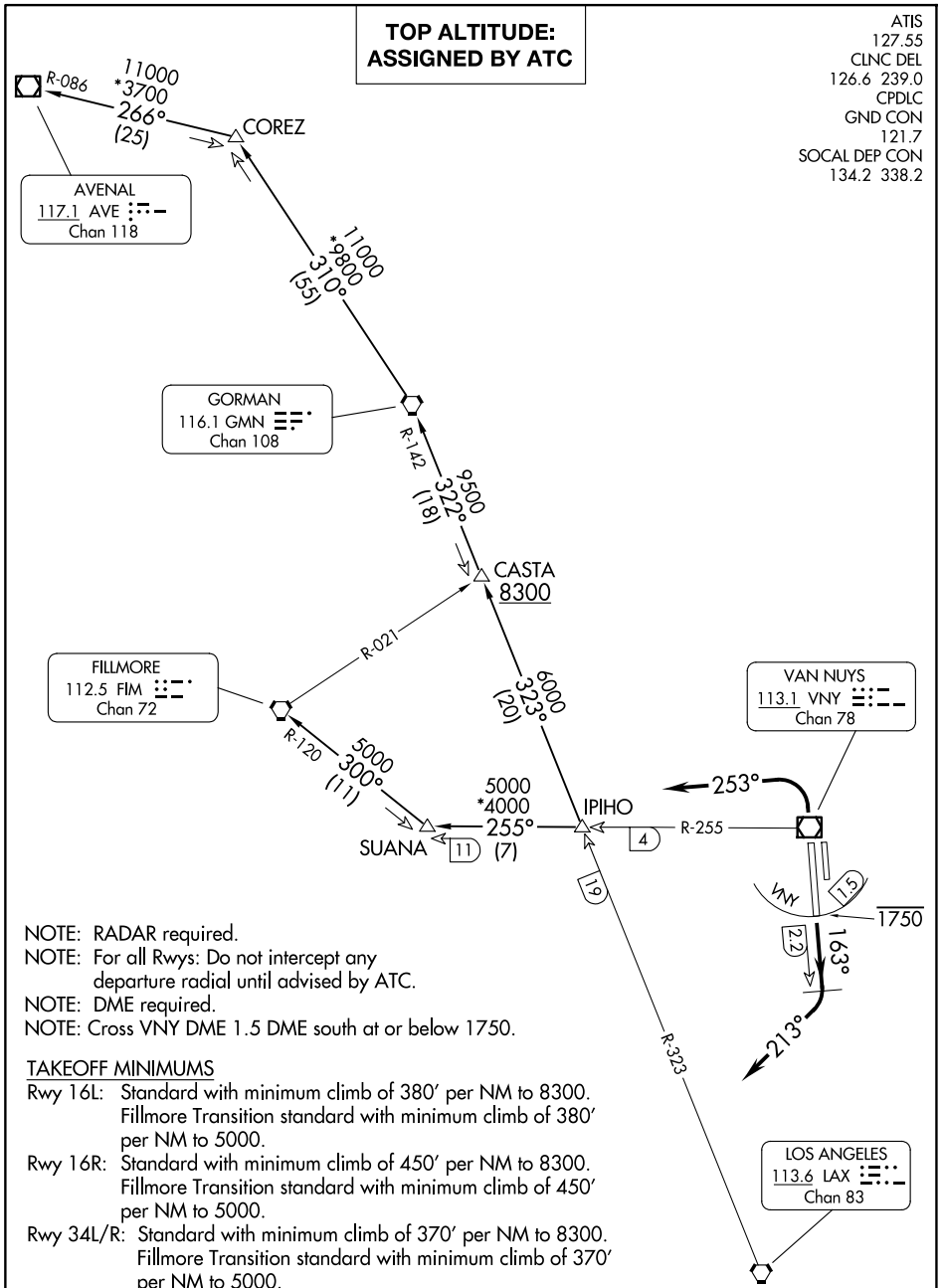

NOTE: RADAR required.
NOTE: For all Rwys: Do not intercept any departure radial until advised by ATC.
NOTE: DME required.
NOTE: Cross VNY DME 1.5 DME south at or below 1750.

TAKEOFF MINIMUMS

Rwy 16L: Standard with minimum climb of 380′ per NM to 8300. Fillmore Transition standard with minimum climb of 380′ per NM to 5000.

Rwy 16R: Standard with minimum climb of 450′ per NM to 8300. Fillmore Transition standard with minimum climb of 450′ per NM to 5000.

Rwy 34L/R: Standard with minimum climb of 370′ per NM to 8300. Fillmore Transition standard with minimum climb of 370′ per NM to 5000.

NOTE: Chart not to scale.

(CONTINUED ON FOLLOWING PAGE)

SW-3, 19 FEB 2026 to 19 MAR 2026