BOISE, IDAHO

HI-VOR Z or TACAN Z RWY 28L

[USAF]

BOISE AIR TERMINAL (GOWEN FLD) (KBOI)

VORTAC BOI	APCH CRS	Rwy ldg 28L 9762 28R 9999
113.3	278°	TDZE 28L 2858 28R 2872
Chan 80		Arpt Elev 2872

DME required

T * When ALS inop, increase vis to 1½ miles.
** Circling not authorized N of Rwy 10L-28R.

MALSR A5

MISSED APPROACH: Climb to 6000 on BOI VORTAC R-278 to JIMMI/13.4 DME and hold.

ATIS	BIG SKY APP CON	BOISE TOWER	GND CON	CLNC DEL	ASOS
123.9 290.4	119.6 269.4	118.1 257.8	121.7 348.6	125.9 323.2	

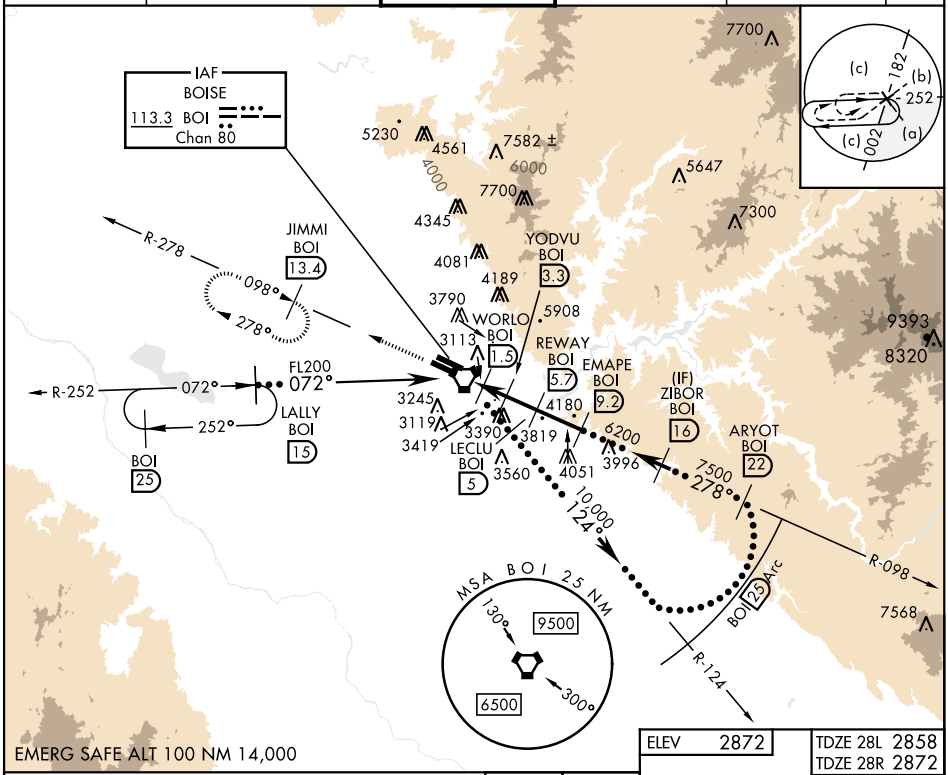

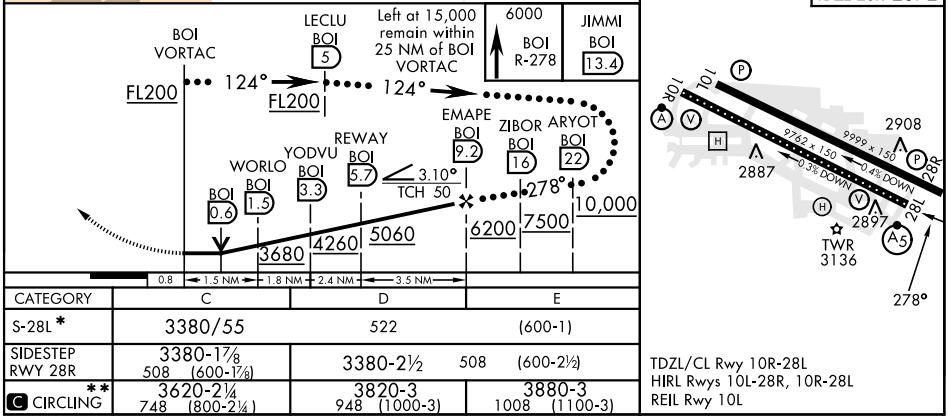

ELEV 2872

TDZE 28L 2858
TDZE 28R 2872

CATEGORY	C	D	E
S-28L *	3380/55	522	(600-1)
SIDESTEP RWY 28R	3380-1⅞ 508 (600-1⅞)	3380-2½ 508	(600-2½)
C CIRCLING **	3620-2¼ 748 (800-2¼)	3820-3 948 (1000-3)	3880-3 1008 (1100-3)

TDZL/CL Rwy 10R-28L
HIRL Rwys 10L-28R, 10R-28L
REIL Rwy 10L

NW-1, 19 MAR 2026 to 16 APR 2026