APP CRS	Rwy Ldg	11494
036°	TDZE	640
	Apt Elev	645

RNAV (RNP) X RWY 4R
DETROIT METRO WAYNE COUNTY (DTW)

RNP AR APCH.

For uncompensated Baro-VNAV systems, procedure NA below -19°C (-2°F) or above 54°C (130°F).
Simultaneous approach authorized.

ALSF-2

MISSED APPROACH: Climb to 4000 direct LUPAY and hold.

D-ATIS	DETROIT APP CON	METRO TOWER	GND CON	CLNC DEL	CPDLC
133.675	124.05 284.0	128.125 317.725	121.8 (NW) 119.45 (NE) 132.725 (SW) 119.25 (SE)	120.65	

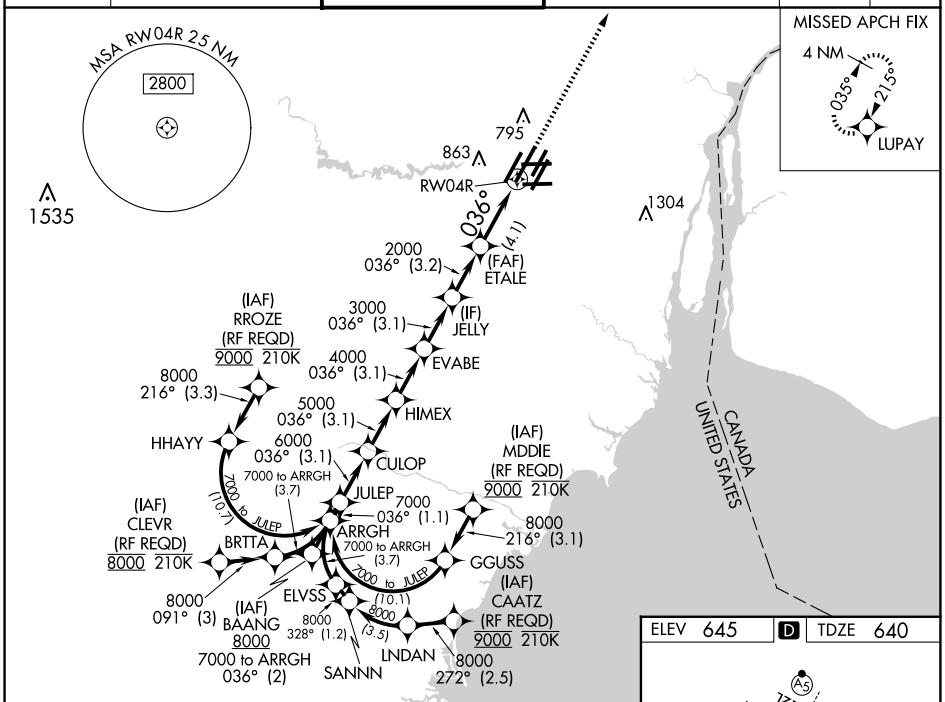

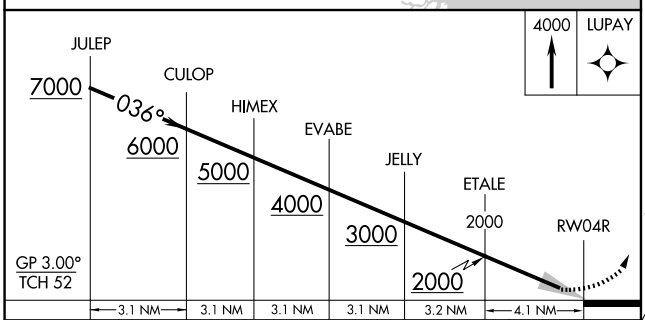

CATEGORY	A	B	C	D
RNP 0.30 DA	1031/35 391 (400-⅝)			

AUTHORIZATION REQUIRED

ELEV 645 | D | TDZE 640

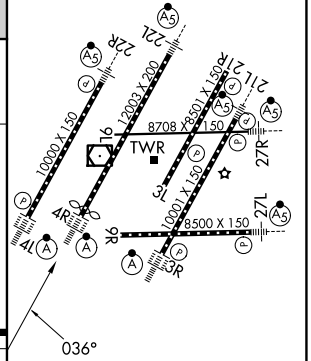

TDZ/CL Rwys 3R, 4L, 4R and 22R
REIL Rwys 3L, 9L, 9R and 21R
HIRL all runways

EC-1, 19 MAR 2026 to 16 APR 2026

EC-1, 19 MAR 2026 to 16 APR 2026