# ILS or LOC RWY 12
## HURON RGNL (HON)

| LOC/DME I-HON 110.3 Chan 40 | APP CRS 121° | Rwy Ldg 7201 TDZE 1289 Apt Elev 1289 |
|---|---|---|

RNAV 1-GPS or RADAR required for procedure entry. ADF required.
From HUMSO and WEDEM: RNAV-1 GPS required.

Circling Rwy 18, 36 NA at night. For inop ALS, increase S-LOC 12 Cat C/D to 1⅜ SM.

MALSR

MISSED APPROACH: Climb to 3000 then left turn direct BEADY LOM and hold.

| ASOS | MINNEAPOLIS CENTER | UNICOM |
|---|---|---|
| 118.125 | 126.25 339.8 | 123.0 (CTAF) L |

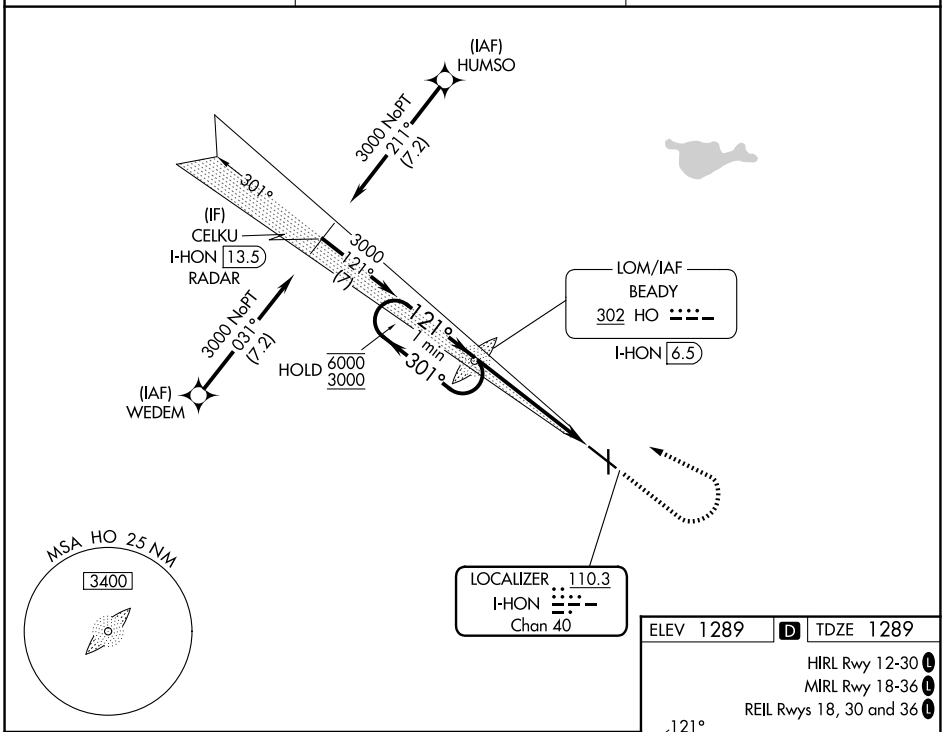


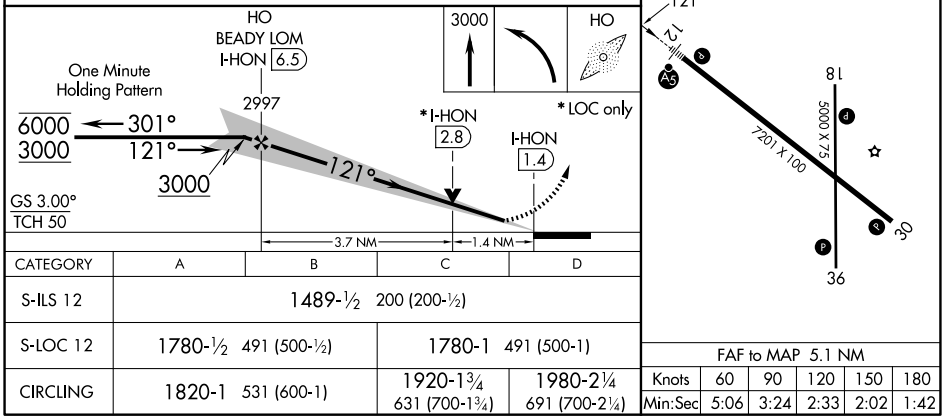


| CATEGORY | A | B | C | D |
|---|---|---|---|---|
| S-ILS 12 | 1489-½ 200 (200-½) | | | |
| S-LOC 12 | 1780-½ 491 (500-½) | | 1780-1 491 (500-1) | |
| CIRCLING | 1820-1 531 (600-1) | | 1920-1¾ 631 (700-1¾) | 1980-2¼ 691 (700-2¼) |

FAF to MAP 5.1 NM

| Knots | 60 | 90 | 120 | 150 | 180 |
|---|---|---|---|---|---|
| Min:Sec | 5:06 | 3:24 | 2:33 | 2:02 | 1:42 |



NC-1, 19 MAR 2026 to 16 APR 2026
NC-1, 19 MAR 2026 to 16 APR 2026