JACKSONVILLE, FLORIDA

HI-TACAN Z RWY 28

TACAN NIP Chan 19	APCH CRS 286°	Rwy ldg 9003 TDZE 13 Arpt Elev 23	[USN]	JACKSONVILLE NAS (TOWERS FLD) (KNIP)

T * When ALS inop, increase CAT CDE vis to 1⅛ miles.

SALSF A2

MISSED APPROACH: Climb to 2000 direct NIP TACAN and turn left outbound R-191 to MADEN and hold.

ATIS	APP CON	NAVY JACKSONVILLE TOWER	GND CON	CLNC DEL	ASR/PAR
124.35 290.425	127.775 377.075	125.15 (CTAF) 340.2	128.6 336.4	134.775 L 353.675	

CAUTION: Intmed seg len 3.6 NM.

NOT FOR CIVIL USE

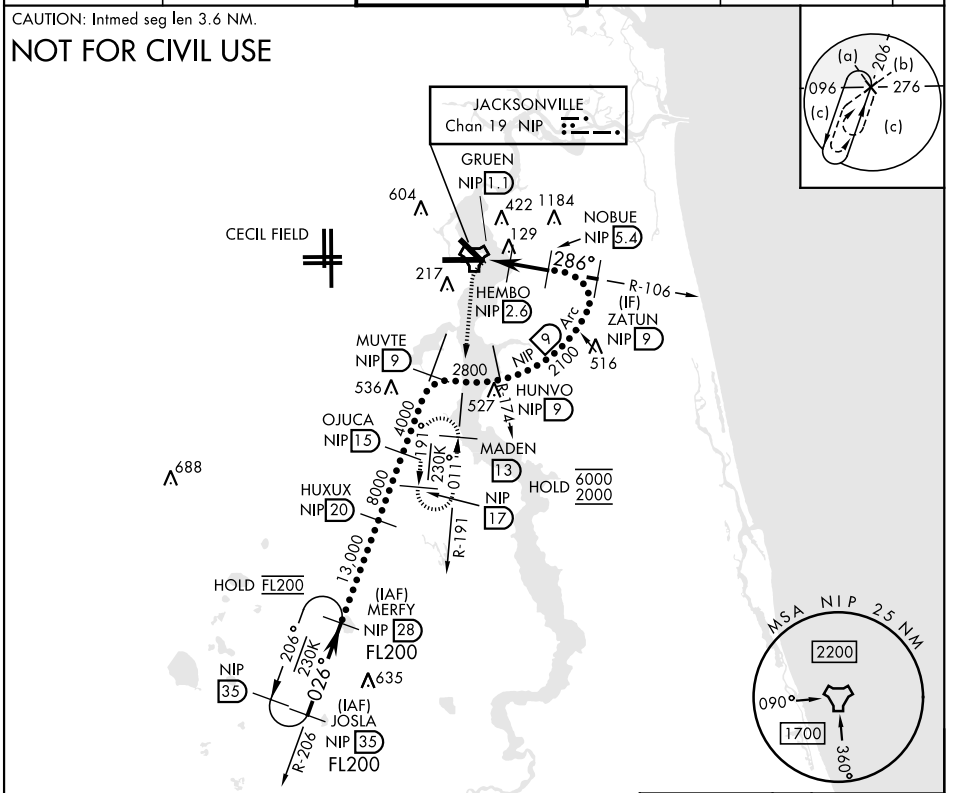

EMERG SAFE ALT 100 NM 2800

ELEV	23	D	TDZE	13

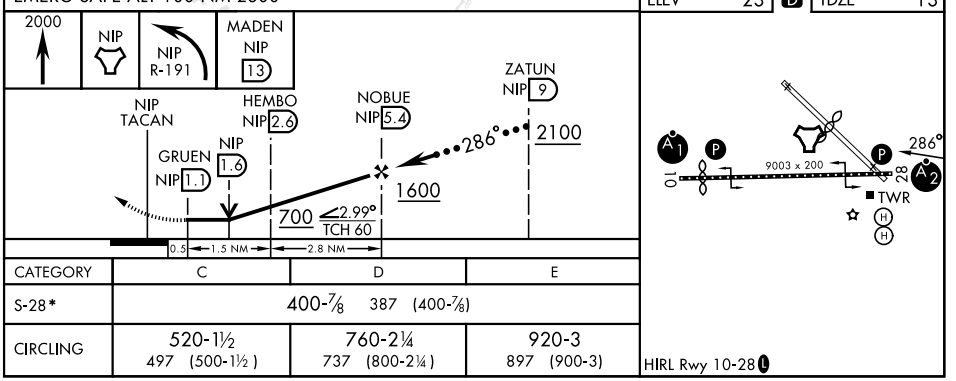

CATEGORY	C	D	E
S-28*	400-⅞ 387 (400-⅞)		
CIRCLING	520-1½ 497 (500-1½)	760-2¼ 737 (800-2¼)	920-3 897 (900-3)

HIRL Rwy 10-28 L

SE-3, 19 MAR 2026 to 16 APR 2026