WAAS CH 70600 W12A	APP CRS 122°	Rwy Ldg 6301 TDZE 7275 Apt Elev 7284

RNAV (GPS) RWY 12
LARAMIE RGNL (LAR)

RNP APCH-GPS.

For uncompensated Baro-VNAV systems, LNAV/VNAV NA below -29°C or above 34°C.

MISSED APPROACH: Climb to 10700 direct FEKEP and via 035° track to POVOH and hold.

ASOS	DENVER CENTER	UNICOM
135.475	125.9 284.7	123.05 (CTAF) L

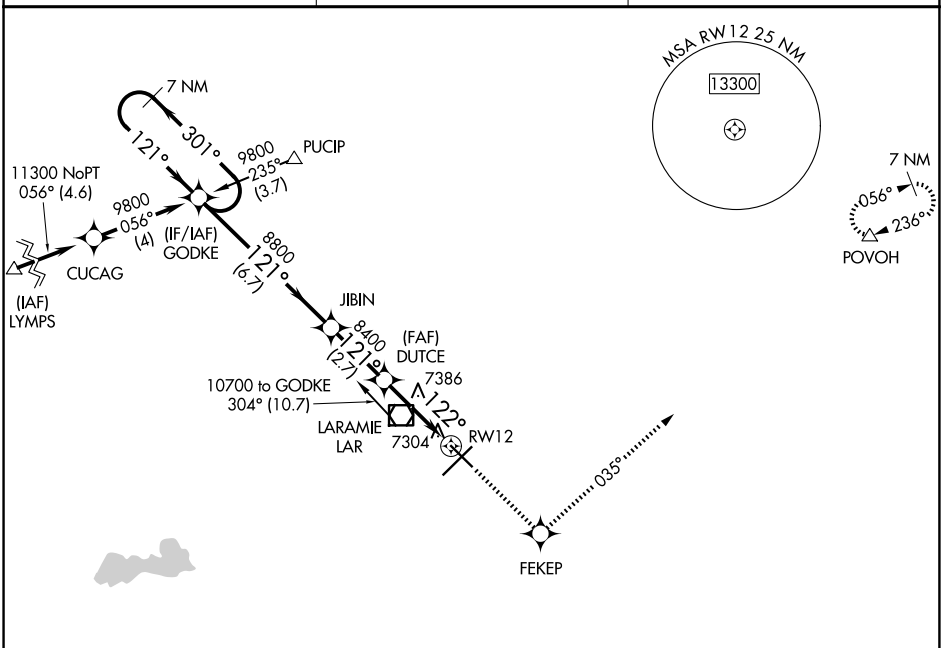

ELEV 7284	D	TDZE 7275

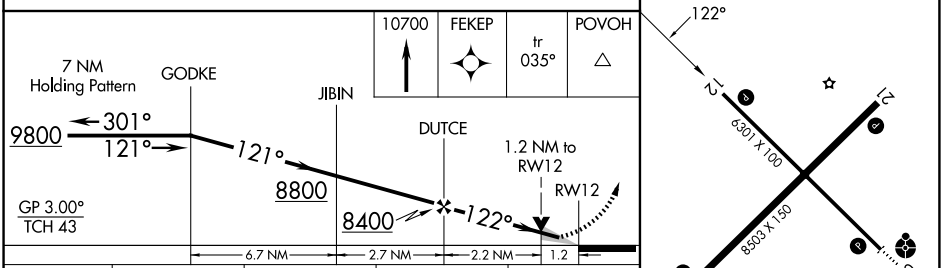

CATEGORY	A	B	C	D
LPV DA	7525-¾ 250 (300-¾)			
LNAV/VNAV DA	7622-1 347 (400-1)			
LNAV MDA	7700-1 425 (500-1)		7700-1¼ 425 (500-1¼)	
CIRCLING	7700-1 416 (500-1)	7760-1 476 (500-1)	7880-1½ 596 (600-1½)	7920-2 636 (700-2)

REIL Rwys 3, 12 and 21 L
MIRL Rwys 3-21 and 12-30 L

NW-1, 19 MAR 2026 to 16 APR 2026