TANDY SIX ARRIVAL

AL-236 (FAA)

LONG BEACH, CALIFORNIA

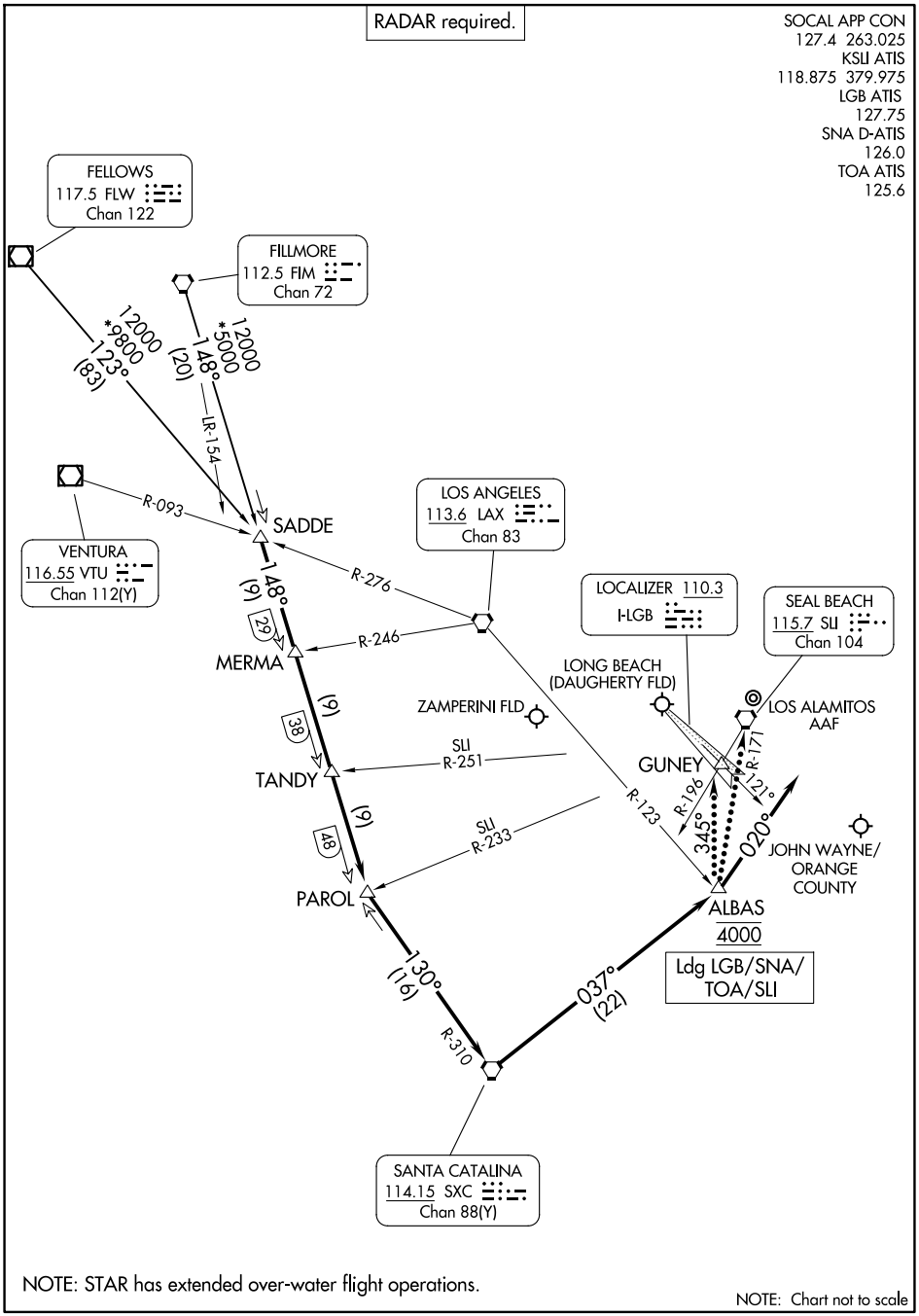

NOTE: STAR has extended over-water flight operations.

NOTE: Chart not to scale

SW-3, 19 MAR 2026 to 16 APR 2026