LOC/DME I-MNA	APP CRS	Rwy Ldg 8914
109.1	172°	TDZE 229
Chan 28		Apt Elev 266

ILS or LOC RWY 17
MANCHESTER BOSTON RGNL (MHT)

RNP APCH - GPS. From PURBL.
DME required.

MALSR

MISSED APPROACH: Climb to 900 then climbing left turn to 2100 on heading 145° and on CON VOR/DME R-171 to MANCH/CON 22.9 DME and hold, continue climb-in-hold to 2100.

ATIS	BOSTON APP CON	MANCHESTER TOWER	GND CON	CLNC DEL
119.55	124.9 269.075	121.3 239.025	121.9	135.9

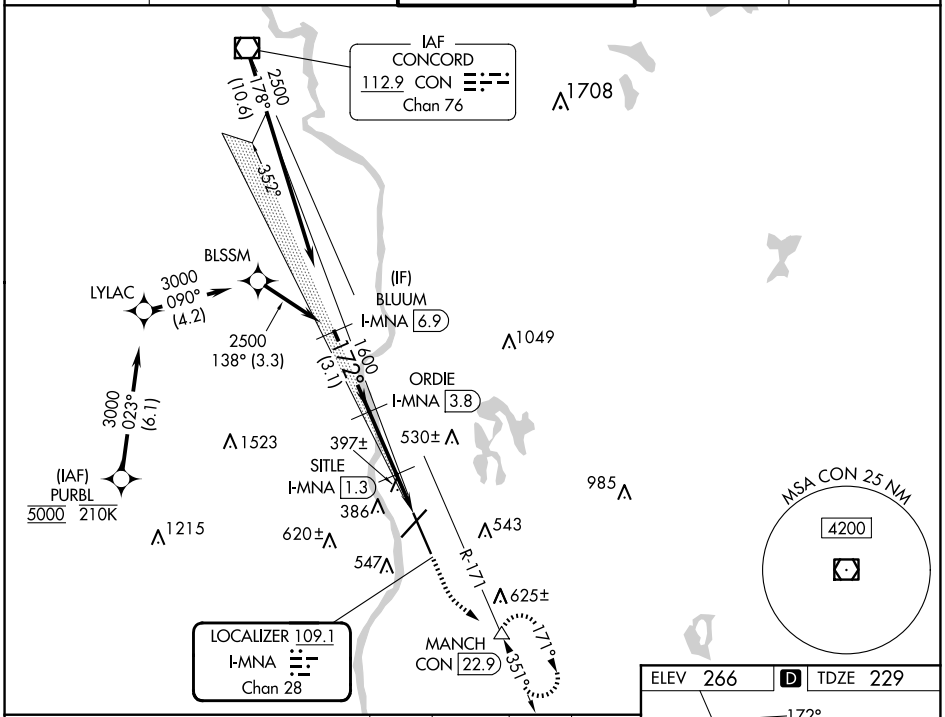

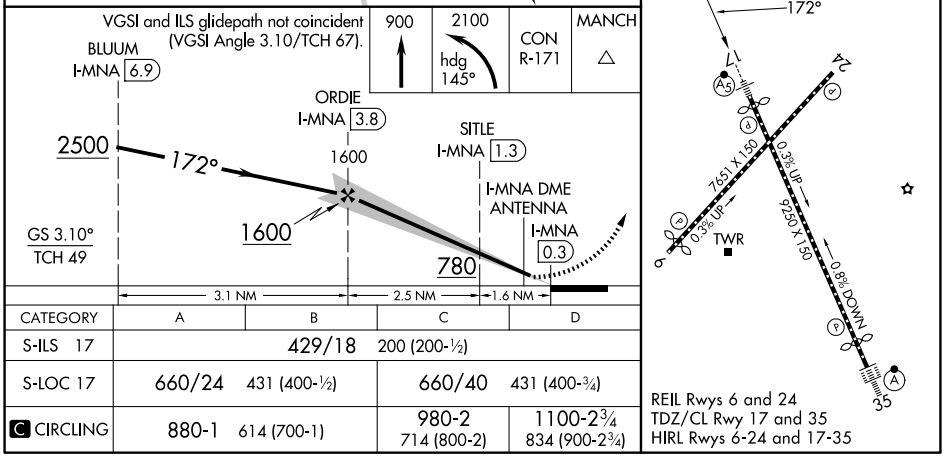

CATEGORY	A	B	C	D
S-ILS 17	429/18 200 (200-½)			
S-LOC 17	660/24 431 (400-½)		660/40 431 (400-¾)	
C CIRCLING	880-1 614 (700-1)		980-2 714 (800-2)	1100-2¾ 834 (900-2¾)

NE-1, 19 MAR 2026 to 16 APR 2026