VOR-A
MISSOULA MONTANA (MSO)

VOR/DME MSO	APP CRS	Rwy Ldg	N/A
112.8	105°	TDZE	N/A
Chan 75		Apt Elev	3206

DME required.

T
A
-11°C

MISSED APPROACH: Climb direct MSO VOR/DME then climbing right turn to 8500 on MSO VOR/DME R-156 outbound then climbing left turn to 9100 direct to MSO VOR/DME and hold.

ATIS	SPOKANE APP CON ★	MISSOULA TOWER ★	GND CON	UNICOM
126.65	124.9 298.95	118.4 (CTAF) L 377.175	121.9	122.95

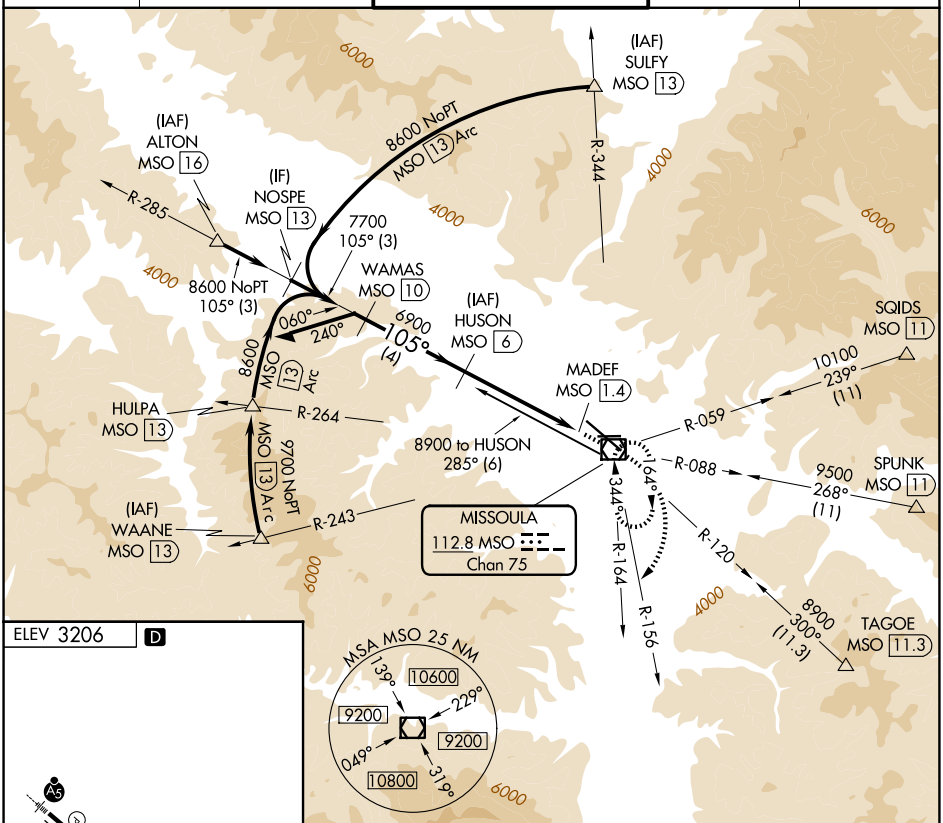

ELEV 3206 D

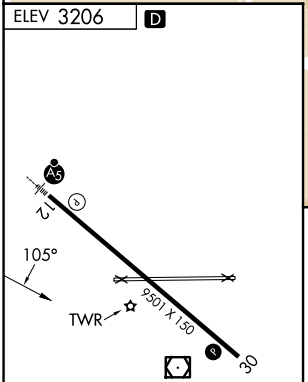

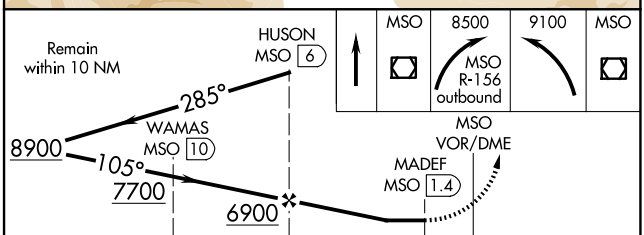

CATEGORY	A	B	C	D
CIRCLING	5120-1¼ 1914 (2000-1¼)	5120-1½ 1914 (2000-1½)	5120-3 1914 (2000-3)	5160-3 1954 (2000-3)

REIL Rwy 30
MIRL Rwy 8-26 L
HIRL Rwy 12-30 L

NW-1, 19 MAR 2026 to 16 APR 2026
NW-1, 19 MAR 2026 to 16 APR 2026