MONTGOMERY, ALABAMA

TACAN RWY 15

MAXWELL AFB (KMXF)

TACAN MXF Chan 97	APCH CRS 158°	Rwy ldg 8008 TDZE 171 Arpt Elev 171

[USAF]

RADAR required for missed approach.

* When ALS inop, increase CAT AB RVR to 55 and vis to 1 mile, CAT CDE and vis to 1⅜ miles.
** Circling not authorized E of Rwy 15-33.

ALSF-1

MISSED APPROACH: Climb to 1000, then climbing left turn to 3000 to intercept MXF TACAN R-065 outbound to 13 DME (WEKPA) and hold.

ATIS *	MONTGOMERY APP CON *	TOWER *	GND CON *
134.7 269.9	121.2 269.05 (N) 124.0 363.025 (S)	118.15 253.5	127.15 289.4

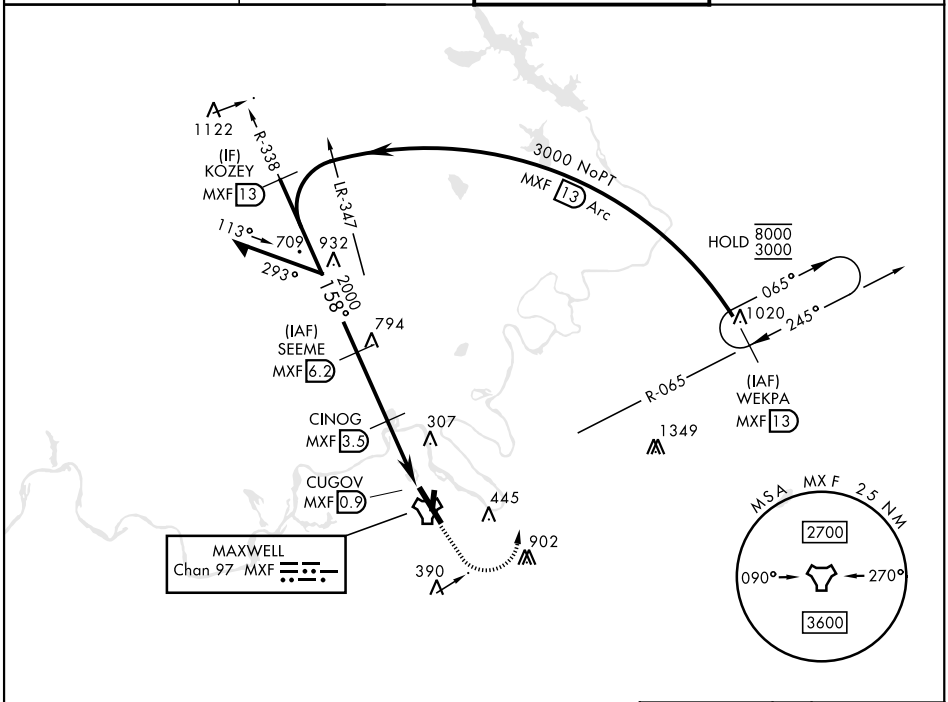

SE-4, 19 MAR 2026 to 16 APR 2026

EMERG SAFE ALT 100 NM 5000

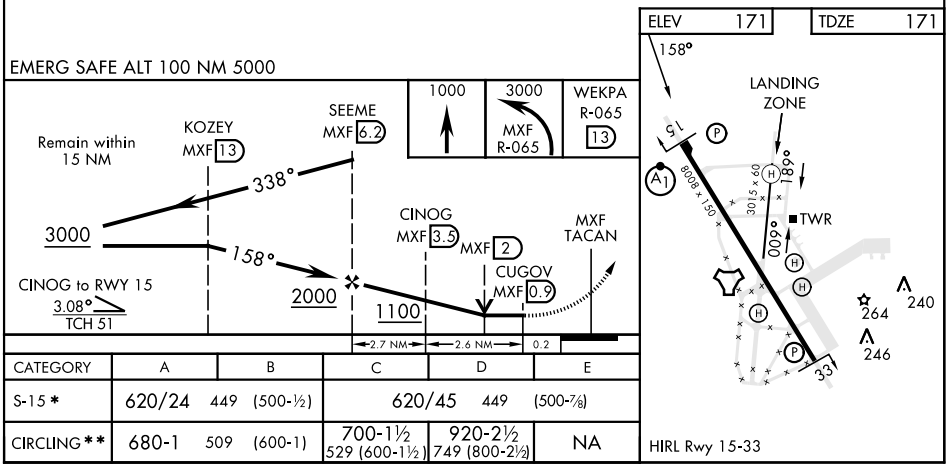

CATEGORY	A	B	C	D	E
S-15 *	620/24 449 (500-½)		620/45 449 (500-⅞)		
CIRCLING **	680-1 509 (600-1)		700-1½ 529 (600-1½)	920-2½ 749 (800-2½)	NA

HIRL Rwy 15-33