HI-ILS or LOC Y RWY 19

LOC I-MTC	APCH CRS	Rwy ldg	10,010
110.1	187°	TDZE	579
		Arpt Elev	580

[USAF] SELFRIDGE ANGB (KMTC)

*When ALS inop, increase RVR to 40, vis to ¾ mile.
**When ALS inop, increase vis to 1⅜ miles.
***Circling not authorized W of Rwy 01-19.

ALSF-1

MISSED APPROACH: Climbing left turn to 4000, intercept MTC R-096 to SQYRS and hold, continue climb-in-hold to 4000.

ATIS	APP CON	TOWER ★	GND CON
125.325 270.1	119.6 318.2	120.15 (CTAF) L 225.4	128.3 275.8

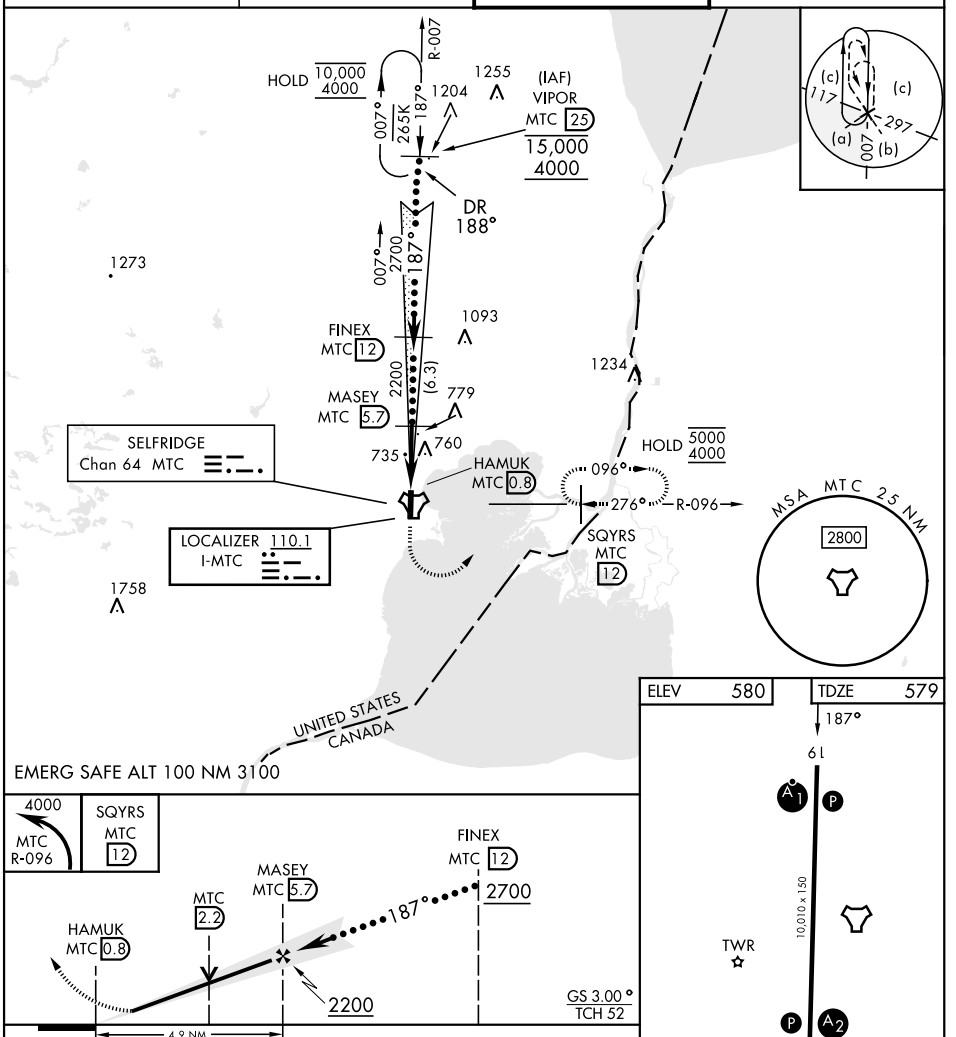

CATEGORY	C	D	E
S-ILS 19 *	779/24 200 (200-½)		
S-LOC 19 **	1060/50 481 (500-1)		
CIRCLING ***	1060-1½ 480 (500-1½)	1140-2 560 (600-2)	

FAF to MAP 4.9 NM					
Knots	120	140	160	180	200
Min:Sec	2:27	2:06	1:50	1:38	1:28

EC-1, 19 MAR 2026 to 16 APR 2026