RNAV (GPS) Y RWY 1L
NAPA COUNTY (APC)

WAAS CH 56613 W01A	APP CRS 006°	Rwy Ldg 5930 TDZE 17 Apt Elev 36

RNP APCH.

For uncompensated Baro-VNAV systems, LNAV/VNAV NA below -4°C or above 54°C. Circling Cats A/B/C NA northeast or Rwys 19R and 24. Circling Cat D NA east of Rwy 19L-1R. Inop table does not apply to LPV, LNAV/VNAV all Cats, and LNAV Cats C/D. Circling Rwy 6 NA at night.

MALS

MISSED APPROACH: Climb to 5000 direct CIVDA and on track 326° to POPES and hold, continue climb-in-hold to 5000.

ATIS	OAKLAND CENTER	NAPA TOWER*	GND CON	UNICOM
124.05	127.8 353.5	118.7 (CTAF) 257.8	121.7	122.95

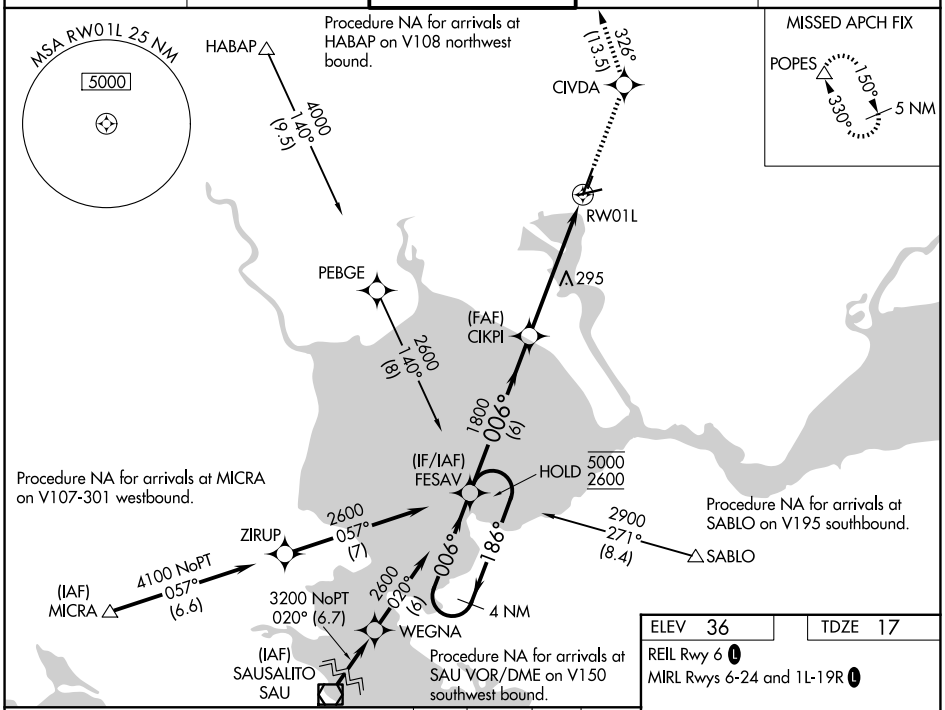

ELEV 36	TDZE 17

REIL Rwy 6

MIRL Rwys 6-24 and 1L-19R

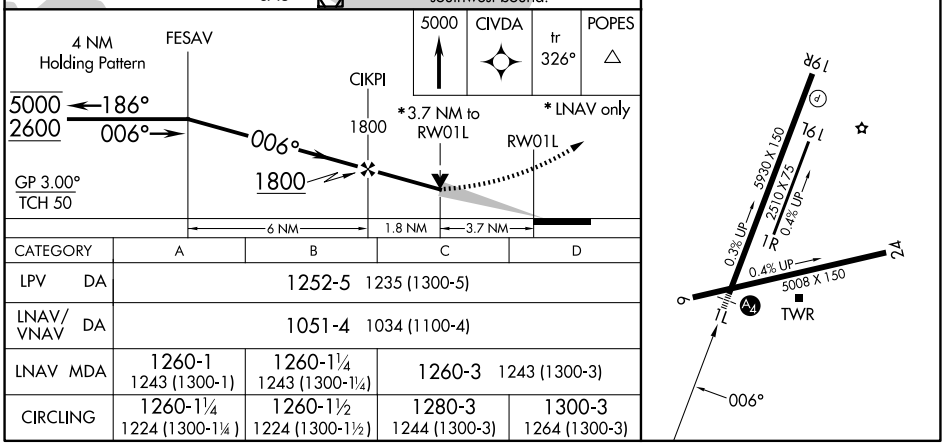

CATEGORY	A	B	C	D
LPV DA	1252-5 1235 (1300-5)			
LNAV/VNAV DA	1051-4 1034 (1100-4)			
LNAV MDA	1260-1 1243 (1300-1)	1260-1¼ 1243 (1300-1¼)	1260-3 1243 (1300-3)	
CIRCLING	1260-1¼ 1224 (1300-1¼)	1260-1½ 1224 (1300-1½)	1280-3 1244 (1300-3)	1300-3 1264 (1300-3)

SW-2, 19 MAR 2026 to 16 APR 2026