LOC/DME I-LSQ	APP CRS	Rwy Ldg	8205
108.7	219°	TDZE	10
Chan 24		Apt Elev	18

ILS RWY 22L (SA CAT I)
NEWARK LIBERTY INTL (EWR)

RNP APCH - GPS. From PATRN.

DME required. Aircraft not GPS equipped - RADAR required for procedure entry.

Requires specific OPSPEC, MSPEC, or LOA approval.
Caution, departing TEB Rwy 24 traffic climbing to 1500′ MSL.

ALSF-2

MISSED APPROACH: Climb to 500 then climbing right turn to 3000 on heading 225° and ARD VOR/DME R-069 to KILMA INT/ARD 27 DME and hold.

D-ATIS	NEWARK APP CON	NEWARK TOWER	GND CON
115.7 134.825	128.55 379.9	118.3 257.6	121.8

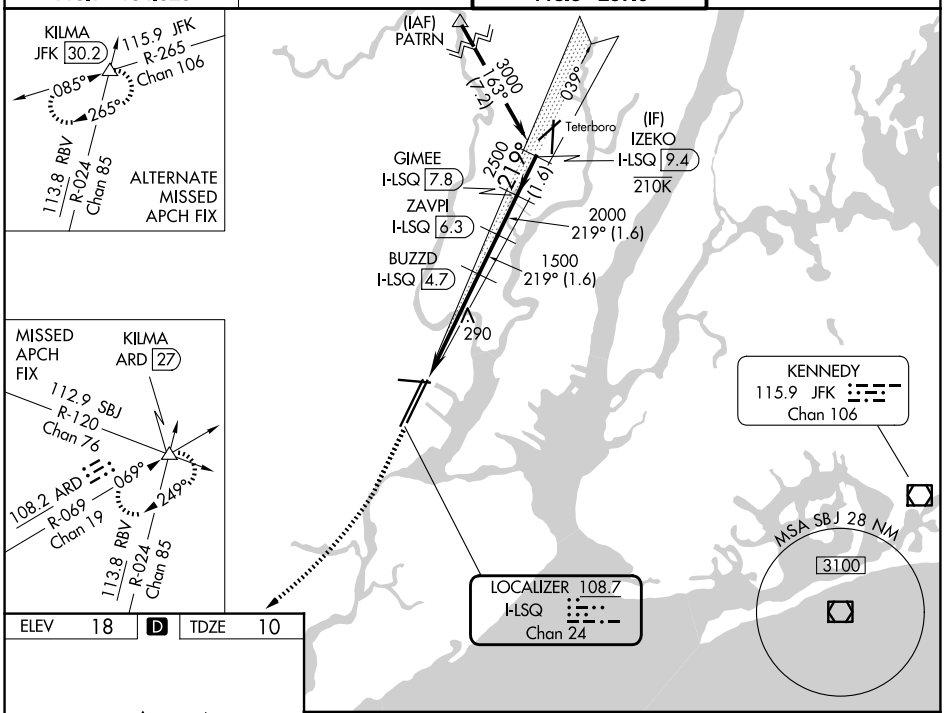

ELEV	18	D	TDZE	10

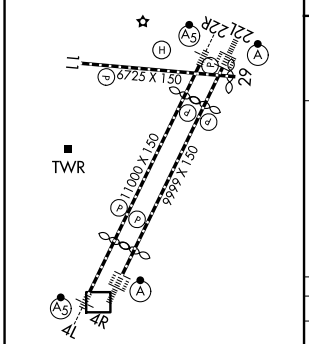

HIRL all rwys
REIL Rwys 11, 22R, and 29
TDZL/RCLS all rwys

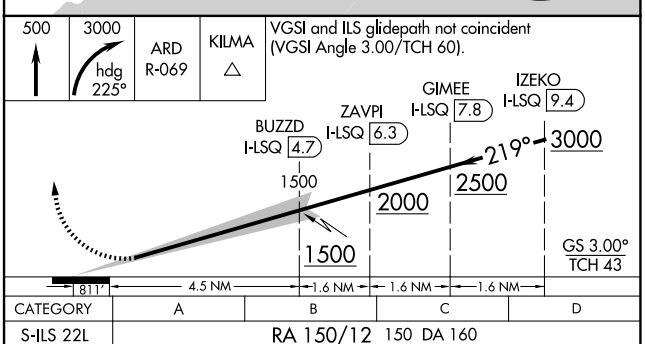

CATEGORY	A	B	C	D
S-ILS 22L	RA 150/12 150 DA 160			

SA CATEGORY I ILS - SPECIAL AIRCREW & AIRCRAFT CERTIFICATION REQUIRED

NE-2, 19 MAR 2026 to 16 APR 2026