OKLAHOMA CITY, OKLAHOMA

HI-TACAN Y RWY 18

TINKER AFB (KTIK)

TACAN TIK Chan 105	APCH CRS 176°	Rwy ldg 11,100 TDZE 1267 Arpt Elev 1291	[USAF]

* CAT E circling not authorized in sector S of Rwy 13-31. Circling not authorized to Rwy 18.

SALS A2

† MISSED APPROACH: Climb to 4000 on TIK TACAN R-179 to NIDUE and hold.

ATIS ★	OKE CITY APP CON	TOWER	GND CON	CLNC DEL	ASR
270.1	124.2 336.4	124.45 251.05	121.8 275.8	119.7 335.8	

† Missed approach requires use of RNAV or ATC monitoring.

Straight-in minimum visibility increased to no light minimum due to offset final approach course.

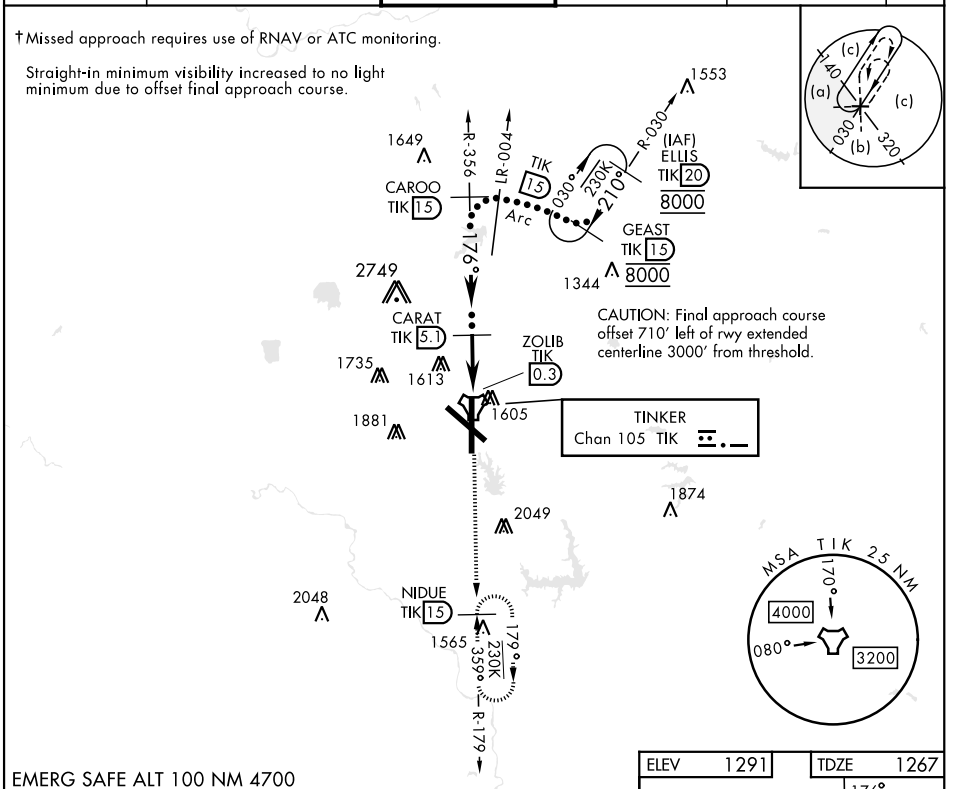

CAUTION: Final approach course offset 710′ left of rwy extended centerline 3000′ from threshold.

EMERG SAFE ALT 100 NM 4700

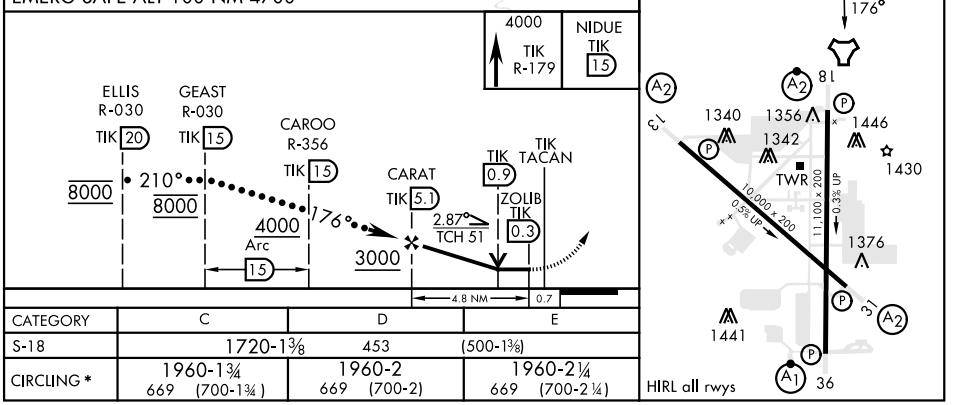

CATEGORY	C	D	E
S-18	1720-1⅜ 453		(500-1⅜)
CIRCLING *	1960-1¾ 669 (700-1¾)	1960-2 669 (700-2)	1960-2¼ 669 (700-2¼)

SC-1, 19 MAR 2026 to 16 APR 2026