PATUXENT RIVER, MARYLAND

RNAV (GPS) RWY 24

WAAS CH 72589 W24A	APCH CRS 239°	Rwy ldg 11,799 TDZE 20 Arpt Elev 39

(USN) PATUXENT RIVER NAS (TRAPNELL FLD) (KNHK)

RNP APCH-GPS

MISSED APPROACH: Climb to 2500 direct WETUT and hold.

ATIS	APP CON/DEP CON★	TOWER	GND CON	CLNC DEL	ASR/PAR
322.425	121.0 250.3	123.7 343.65	120.6 336.4	135.2 316.125	

For uncompensated BARO VNAV systems, LNAV/VNAV NA below -15°C (5°F) or above 54°C (129°F).

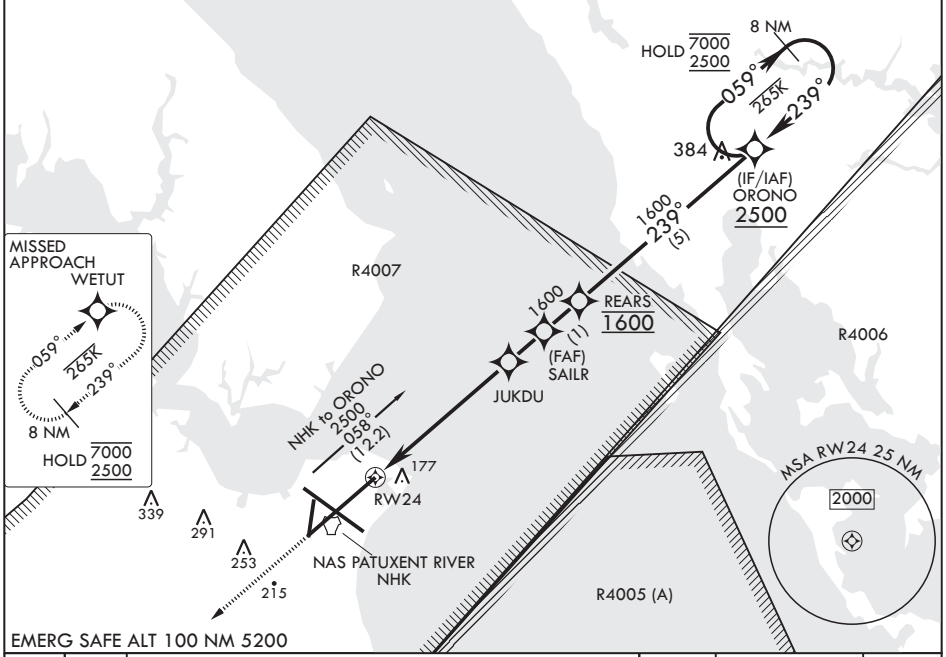

EMERG SAFE ALT 100 NM 5200

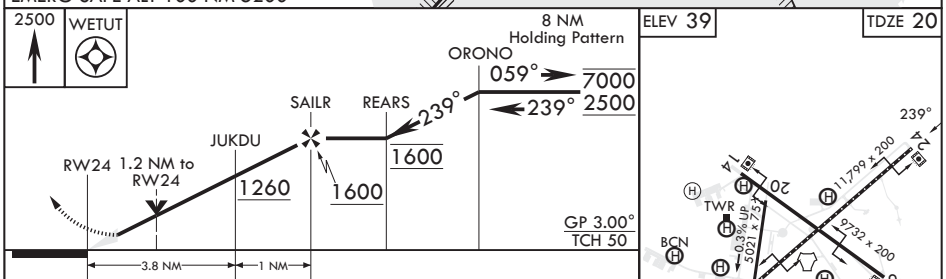

CATEGORY	A	B	C	D	E
LPV DA	220-¾		200	(200-¾)	
LNAV/VNAV DA	308-⅞ 288 (300-⅞)	319-⅞ 299 (300-⅞)	327-⅞ 307 (300-⅞)	338-⅞ 318 (300-⅞)	
LNAV MDA	440-1 420 (500-1)		440-1⅛ 420 (500-1⅛)		
CIRCLING	520-1 481 (500-1)	560-1 521 (600-1)	620-1½ 581 (600-1½)	700-2 661 (700-2)	820-2¾ 781 (800-2¾)

HIRL Rwys 6-24 and 14-32
TDZL/CL Rwy 6

NE-3, 19 MAR 2026 to 16 APR 2026