ILS Z or LOC RWY 17
PHILADELPHIA INTL (PHL)

LOC/DME I-MYY	APP CRS	Rwy Ldg	6500
108.75	171°	TDZE	11
Chan 24 (Y)		Apt Elev	36

DME or RADAR required.

Inop table does not apply to S-ILS 17 all Cats. Rwy 17 helicopter visibility reduction below RVR 4000 NA. For inop ALS, increase S-LOC 17 Cat A visibility to RVR 5500, Cat B visibility to 1¼ SM, and Cat C/D visibility to 2 SM. HOOCH fix minimums: Increase S-LOC 17 Cat A/B visibility to RVR 5500 and Cat C/D visibility to 1⅜ SM. Circling NA to Rwy 8.

MALSF

MISSED APPROACH: Climb to 2000 then climbing right turn to 3000 direct OOD VORTAC and hold.

D-ATIS	PHILADELPHIA APP CON	PHILADELPHIA TOWER	GND CON
133.4	124.35 319.15	118.5 327.05 (08/26, 09L/27R, 17/35) 135.1 327.05 (09R/27L)	121.9 348.6

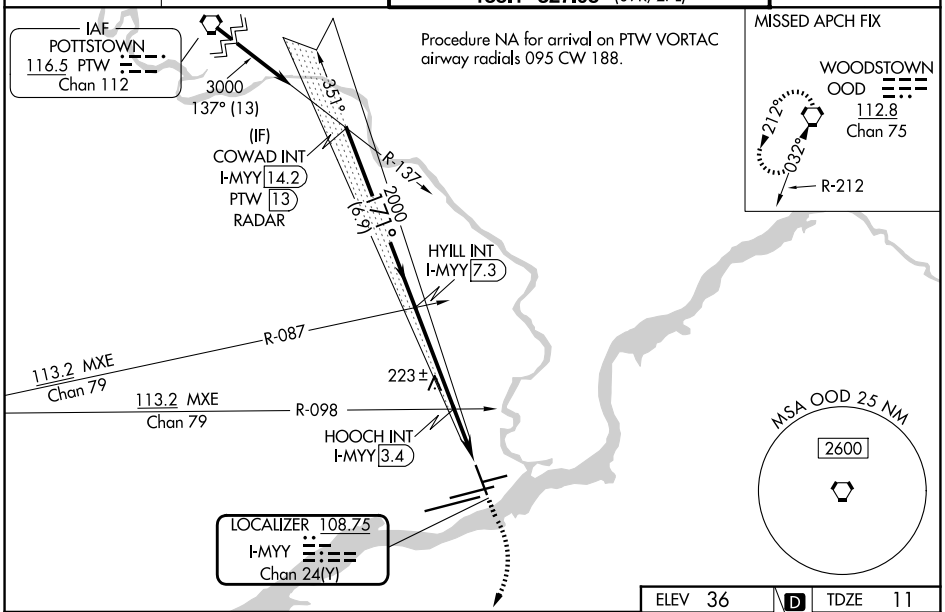

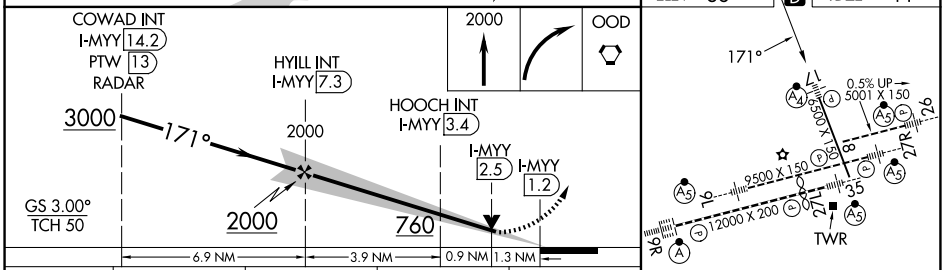

CATEGORY	A	B	C	D
S-ILS 17	261/40 250 (300-¾)			
S-LOC 17	760/40 749 (800-¾)	760/55 749 (800-1)	760-1⅞ 749 (800-1⅞)	
CIRCLING	760-1 724 (800-1)	760-1¼ 724 (800-1¼)	760-2 724 (800-2)	760-2¼ 724 (800-2¼)
HOOCH FIX MINIMUMS				
S-LOC 17	480/40 469 (500-¾)		480/60 469 (500-1¼)	
CIRCLING	540-1 504 (600-1)	600-1 564 (600-1)	620-1½ 584 (600-1½)	720-2¼ 684 (700-2¼)

TDZ/CL Rwy 9R
HIRL all Rwys
REIL Rwys 9L and 35

FAF to MAP 6.1 NM					
Knots	60	90	120	150	180
Min:Sec	6:06	4:04	3:03	2:26	2:02

NE-4, 19 MAR 2026 to 16 APR 2026