RNAV (RNP) Z RWY 17R

RENO/TAHOE INTL (RNO)

APP CRS	Rwy Ldg	10001
167°	TDZE	4415
	Apt Elev	4415

RNP AR APCH - GPS. Authorization required. AGABY, HMWUD, LUCEK: RF. From AVVYY: min RNP 0.50, from WINRZ: min RNP 0.70, from ROWWS: min RNP 0.50, from DIDBE: min RNP 0.80, from GNAAR min RNP 0.50.

T -13°C For uncompensated Baro-VNAV systems, procedure NA below -10°C or above 54°C. For inop ALS, increase RNP 0.30 DA visibility all Cats to 1⅞ SM.

MALSR

MISSED APPROACH: Climb to 13000 on track 167° to ZAKBI and on track 183° to USINE and on track 127° to YARKU and hold, continue climb-in-hold to 13000. *Missed approach requires minimum climb of 267 feet per NM to 7200. # Missed approach requires minimum climb of 259 feet per NM to 7200.

D-ATIS	NORCL APP CON	RENO TOWER	GND CON
135.8 363.0	119.2 279.55 126.3 353.9	118.7 257.8	121.9 348.6

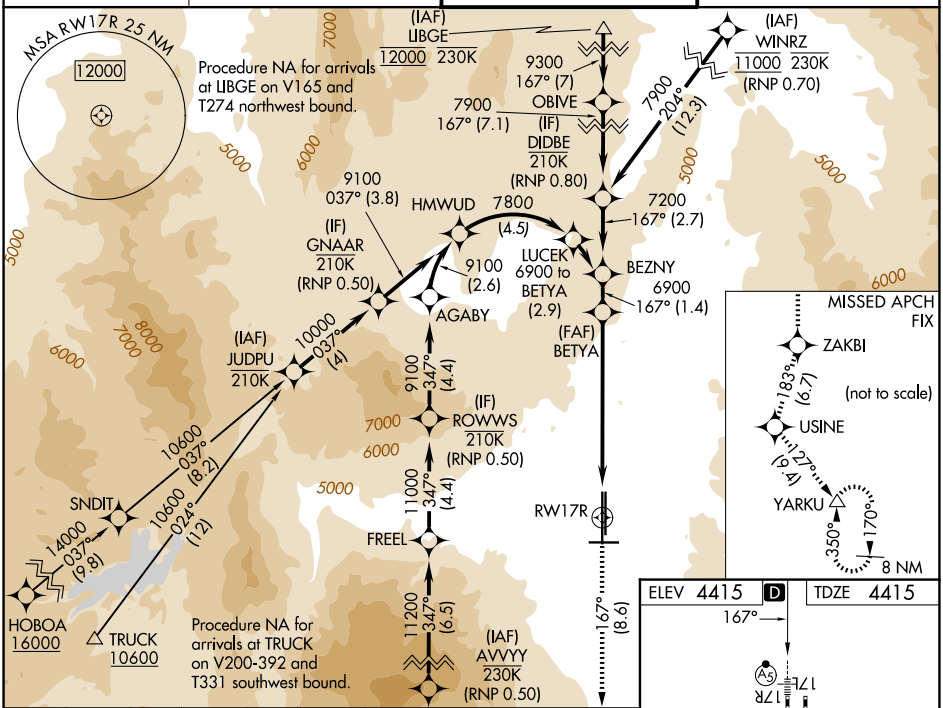

CATEGORY	A	B	C	D
RNP 0.10 DA *	4755/26	340 (400-½)		
RNP 0.17 DA #	4805/35	390 (400-⅝)		
RNP 0.30 DA	5095-1½	680 (700-1½)		

AUTHORIZATION REQUIRED

MIRL Rwy 8-26
REIL Rwys 8, 17L, 26, and 35R
HIRL Rwys 17R-35L and 17L-35R

SW-4, 19 MAR 2026 to 16 APR 2026

SW-4, 19 MAR 2026 to 16 APR 2026