SAN ANGELO, TEXAS

HI-VOR Z or TACAN RWY 21

VORTAC SJT	APCH CRS	Rwy ldg	5939
115.1	235°	TDZE	1906
Chan 98		Arpt Elev	1919

[USAF] SAN ANGELO RGNL/MATHIS FLD (KSJT)

DME required

*Circling not authorized for CAT D W of Rwy 18-36.

MISSED APPROACH: Climb to 3000 then climbing right turn to 4400 on heading 360° and SJT VORTAC R-284 to TANKR INT/11 DME and hold, continue climb-in-hold to 4400.

ATIS	SAN ANGELO APP CON ★	MATHIS TOWER ★	GND CON	UNICOM
128.45 319.0	125.35 354.1	118.3 L (CTAF) 284.7	121.9 348.6	122.95

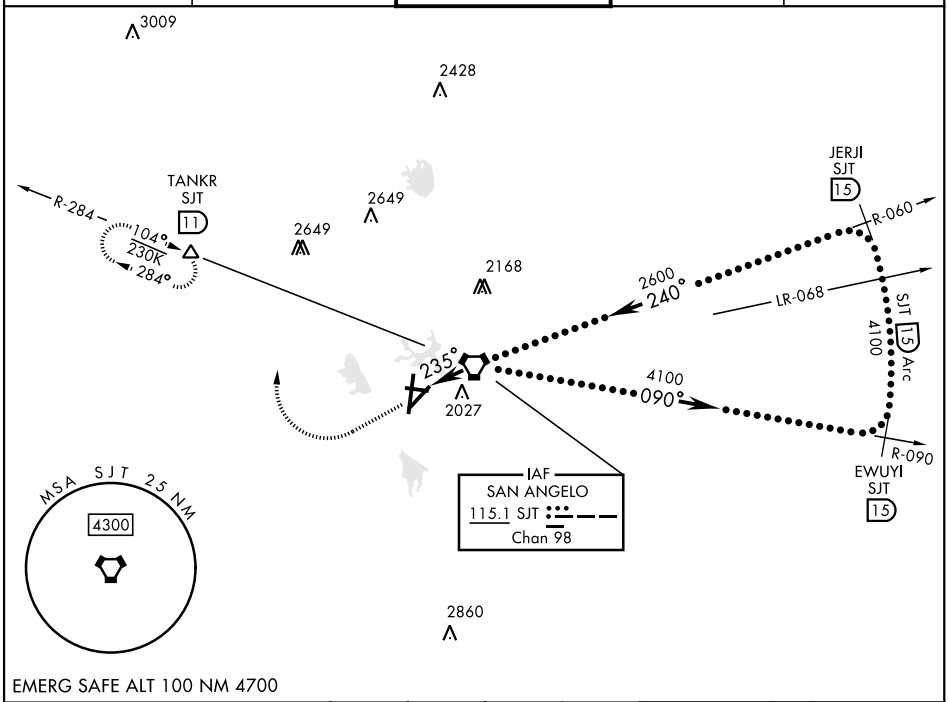

EMERG SAFE ALT 100 NM 4700

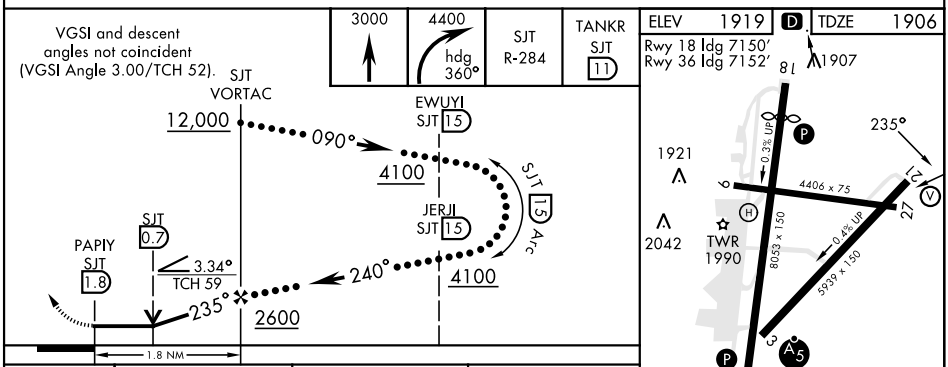

CATEGORY	C	D	E
S-21	2300-1⅛ 394 (400-1⅛)		
C CIRCLING*	2500-1½ 581 (600-1½)	2580-2 661 (700-2)	NOT AUTHORIZED

SC-3, 19 MAR 2026 to 16 APR 2026