SAN ANTONIO, TEXAS

HI-ILS or LOC/DME Z RWY 16

LOC I-SKF	APCH CRS	Rwy ldg 11,550 TDZE 690 Arpt Elev 690
110.1	158°	

[USAF] KELLY FLD (KSKF)

*When ALS inop, increase RVR to 40 and vis to ¾ mile.
**When ALS inop, increase RVR to 60 and vis to 1⅛ miles.
***Circling not authorized E of Rwy 16-34.

ALSF-1

MISSED APPROACH: Climb to 2500 via KSY R-163 until 4 DME, then continue climb to 3000 to FITER/15 DME and hold.

ATIS	SAN ANTONIO APP CON	KELLY TOWER	GND CON
120.45 273.5	118.05 353.5	124.3 322.35	121.8 289.4

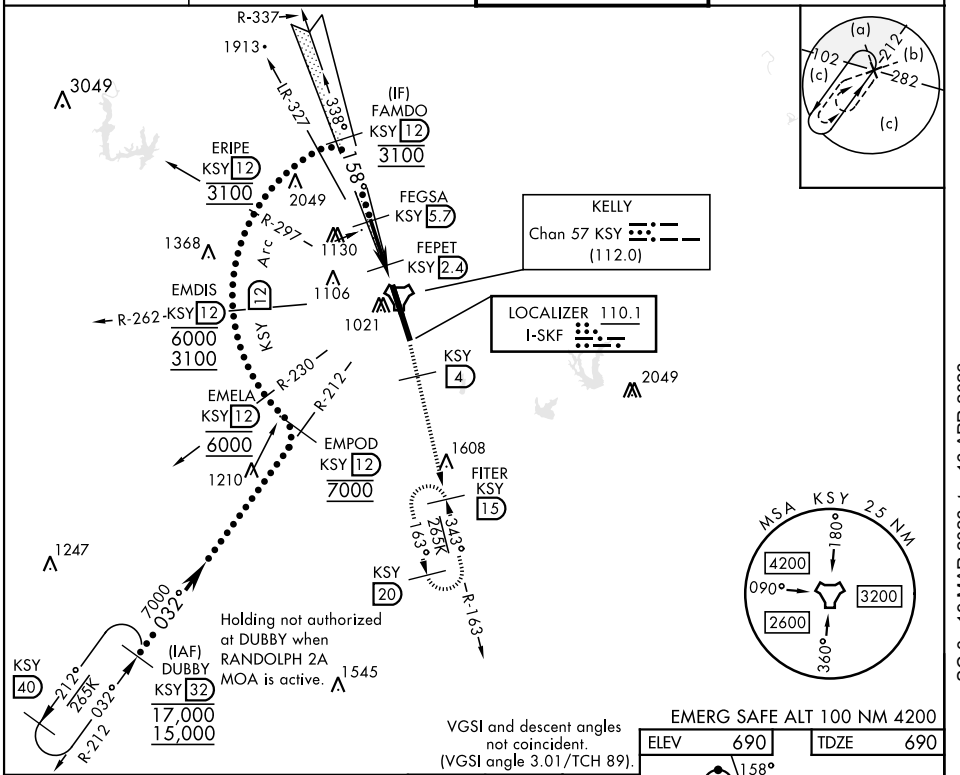

VGSI and descent angles not coincident. (VGSI angle 3.01/TCH 89).

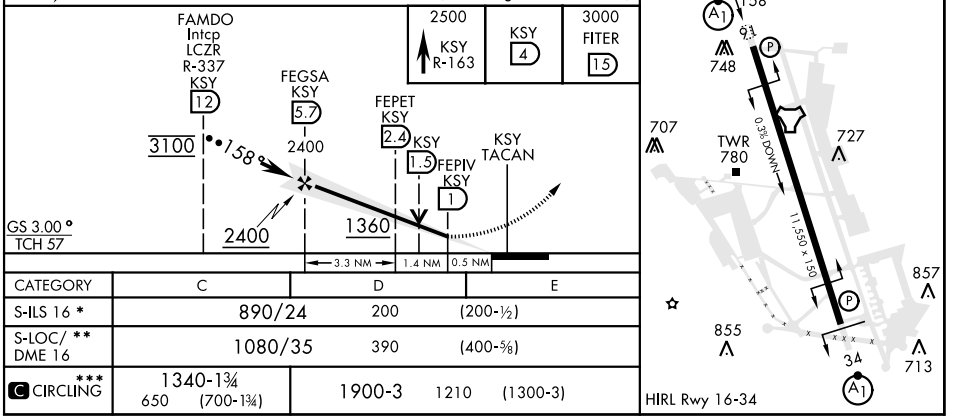

CATEGORY	C	D	E
S-ILS 16 *	890/24	200	(200-½)
S-LOC/ ** DME 16	1080/35	390	(400-⅝)
C CIRCLING ***	1340-1¾ 650 (700-1¾)	1900-3 1210	(1300-3)

SC-3, 19 MAR 2026 to 16 APR 2026

SC-3, 19 MAR 2026 to 16 APR 2026

HI-ILS or LOC/DME Z RWY 16