SAVANNAH, GEORGIA

RNAV (GPS) RWY 28

WAAS CH 82111 W28A	APCH CRS 276°	Rwy ldg 11,393 TDZE 41 Arpt Elev 41

[USA] HUNTER AAF (KSVN)

RNP APCH-GPS

T * When ALS inop, increase RVR to 40, vis to ¾ mile.
** When ALS inop, increase vis 1⅜ miles.
*** When ALS inop, increase CAT AB RVR to 55, vis to 1 mile; CAT CD vis to 1⅝ miles.
**** Circling not authorized N of Rwy 10-28 for CAT D.

ALSF-1

MISSED APPROACH: Climb to 2000 direct AMICO and left turn on track 180° to WOHPY and hold.

ATIS ★	SAVANNAH APP CON ★	TOWER ★	GND CON ★
127.525 323.125	120.4 353.775	124.975 (CTAF) L 279.575	121.8 291.675

For uncompensated Baro-VNAV systems, LNAV/VNAV NA below -15°C (5°F) or above 49°C (120°F)

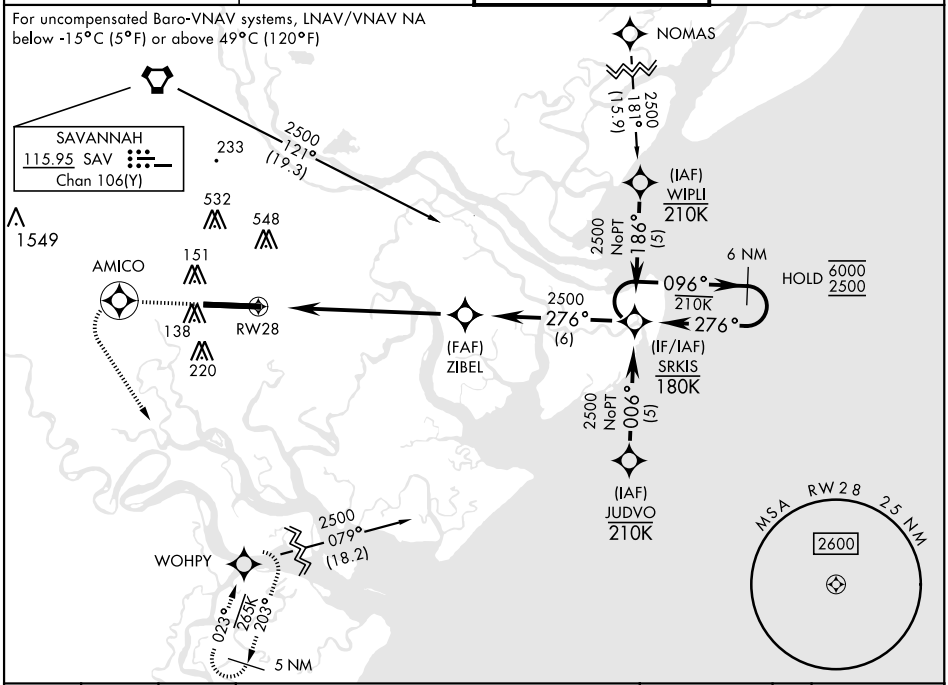

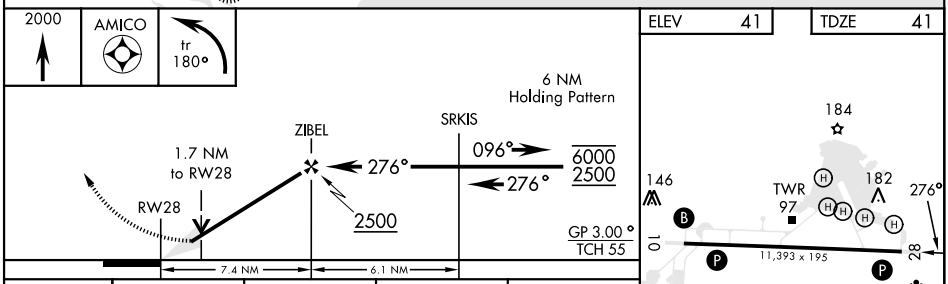

CATEGORY	A	B	C	D
LPV DA*	241/24 200 (200-½)			
LNAV/** VNAV DA	487/45 446 (500-⅞)			
LNAV MDA***	620/24 579 (600-½)		620-1¼ 579 (600-1¼)	
C CIRCLING****	620-1 579 (600-1)		920-2½ 879 (900-2½)	920-2¾ 879 (900-2¾)

HIRL Rwy 10-28 L
REIL Rwy 10 L

SE-4, 19 MAR 2026 to 16 APR 2026

SE-4, 19 MAR 2026 to 16 APR 2026