TACAN RWY 16

TACAN Chan	TCM 33	APCH CRS 160°	Rwy ldg 10,108 TDZE 286 Arpt Elev 322

[USAF] MCCHORD FLD (JOINT BASE LEWIS MCCHORD) (KTCM)

* When ALS inop, increase CAT AB RVR to 55, vis to 1 mile, CAT CDE vis to 1⅜ miles.
** Circling not authorized E of Rwy 16-34.

ALSF-1

MISSED APPROACH: Climb to 4000 on TCM TACAN R-167. At TCM 3.5 DME turn right via 295° course to intercept TCM R-257 to STEIL and hold, continue climb-in-hold to 4000.

ATIS	SEATTLE APP CON	TOWER	GND CON
135.825 270.1	126.5 377.15	124.8 259.3	118.175 279.65

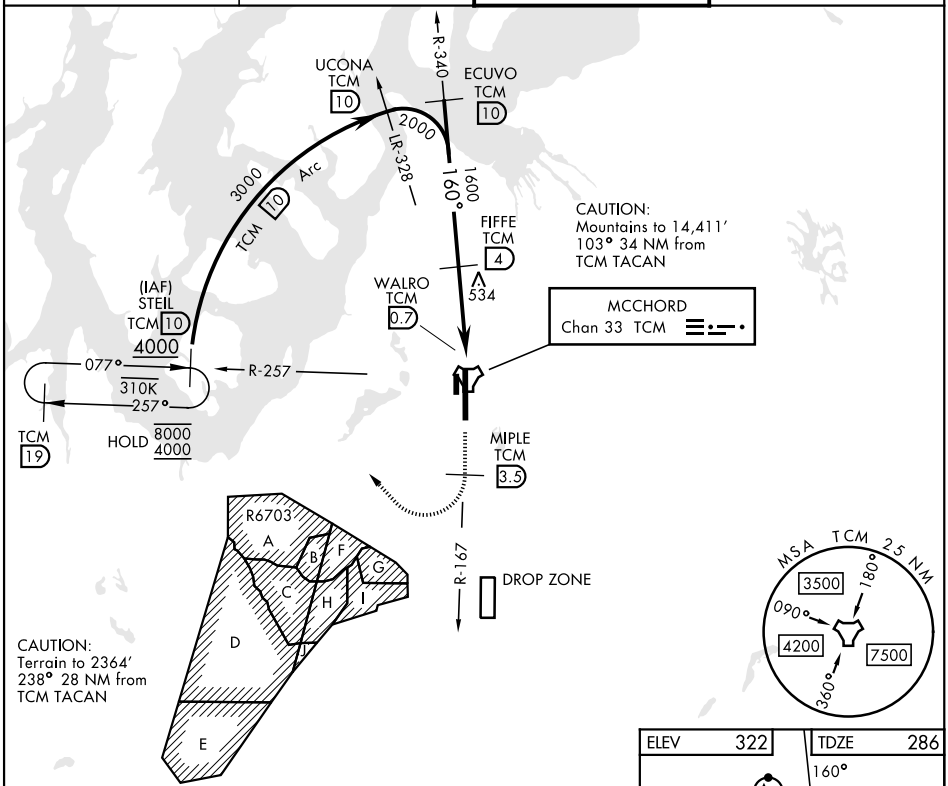

EMERG SAFE ALT 100 NM 16,600

4000 TCM R-167	MIPLE 3.5	crs 295°	TCM R-257

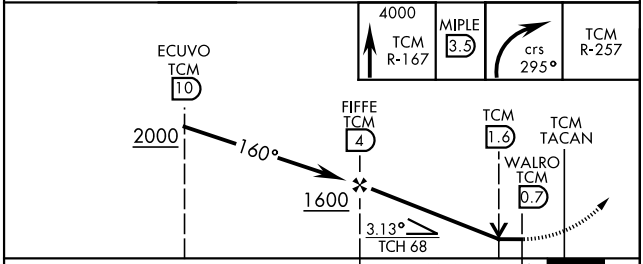

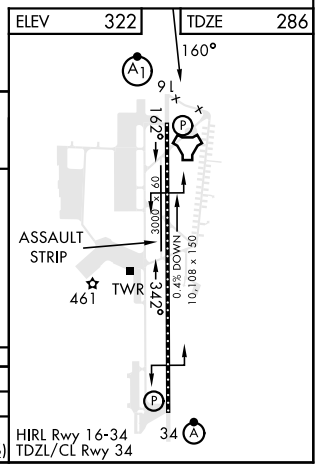

CATEGORY	A	B	C	D	E
S-16*	800/24 514 (500-½)		800/55 514 (500-1)		
CIRCLING **	940-1 618 (700-1)		940-1¾ 618 (700-1¾)	940-2 618 (700-2)	1020-2½ 698 (700-2½)

NW-1, 19 MAR 2026 to 16 APR 2026