RNAV (GPS) RWY 10
CHERRY CAPITAL (TVC)

WAAS CH 42610 W10A	APP CRS 099°	Rwy Ldg 7016 TDZE 624 Apt Elev 624

RNP APCH.

For uncompensated Baro-VNAV systems, LNAV/VNAV NA below -19°C (-2°F) or above 54°C (130°F). Rwy 10 helicopter visibility reduction below ¾ SM NA. For inop ALS, increase LPV visibility all Cats ⅛ SM. Inop table does not apply to LNAV/VNAV all Cats and LNAV Cats C/D. -21°C

MALSR

MISSED APPROACH: Climb to 4000 direct ROPTE and on track 157° to LADIN and hold.

ATIS	MINNEAPOLIS CENTER	TRAVERSE CITY TOWER*	GND CON	UNICOM
119.175	132.9 338.3	124.2 (CTAF) L 348.6	121.8 348.6	122.95

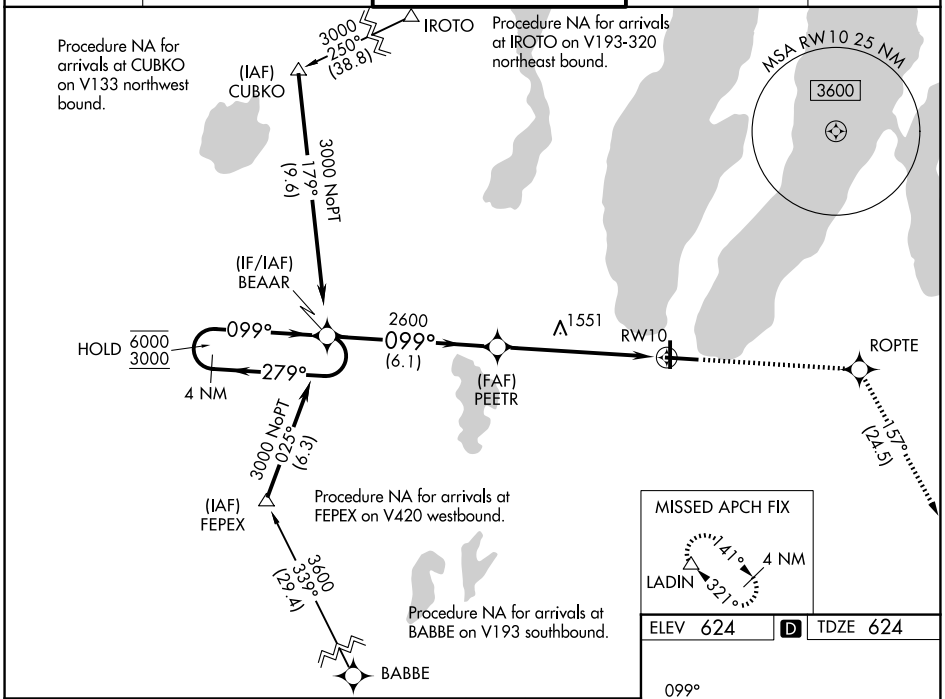

ELEV 624 D TDZE 624

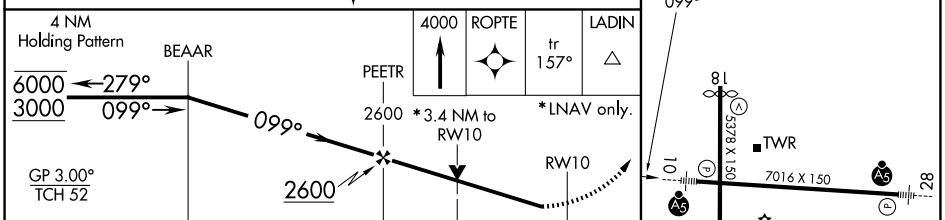

CATEGORY	A	B	C	D
LPV DA	909-¾ 285 (300-¾)			
LNAV/VNAV DA	1983-5 1359 (1400-5)			
LNAV MDA	1780-¾ 1156 (1200-¾)	1780-1 1156 (1200-1)	1780-3 1156 (1200-3)	
CIRCLING	1780-1¼ 1156 (1200-1¼)	1780-1½ 1156 (1200-1½)	1780-3 1156 (1200-3)	

HIRL Rwy 10-28 L
MIRL Rwy 18-36 L
REIL Rwy 36 L

EC-1, 19 MAR 2026 to 16 APR 2026

EC-1, 19 MAR 2026 to 16 APR 2026