WAAS CH 53611 W22A	APP CRS 223°	Rwy Ldg 4945 TDZE 23 Apt Elev 24

RNAV (GPS) RWY 22
VERO BEACH RGNL (VRB)

Circling to Rwy 30R NA at night. For uncompensated Baro-VNAV systems, LNAV/VNAV NA below 0°C (32°F) or above 43°C (109°F). DME/DME RNP-0.3 NA. When local altimeter setting not received, use Fort Pierce altimeter setting and increase LPV DA to 363 feet and all visibilities ⅛ SM; increase LNAV/VNAV DA to 567 feet and all visibilities ⅛ SM; increase all MDAs 40 feet and LNAV Cat C/D visibility ⅛ SM and Circling Cat C/D visibility ¼ SM. Baro-VNAV and VDP NA when using Fort Pierce altimeter setting. Rwy 22 helicopter visibility reduction below ¾ SM NA.

MISSED APPROACH: Climb to 2000 direct JINSO and hold.

ATIS	PALM BEACH APP CON	VERO BEACH TOWER ★	GND CON	UNICOM
120.575	123.625 225.4 (N)	126.3 (CTAF) L	127.45	122.95

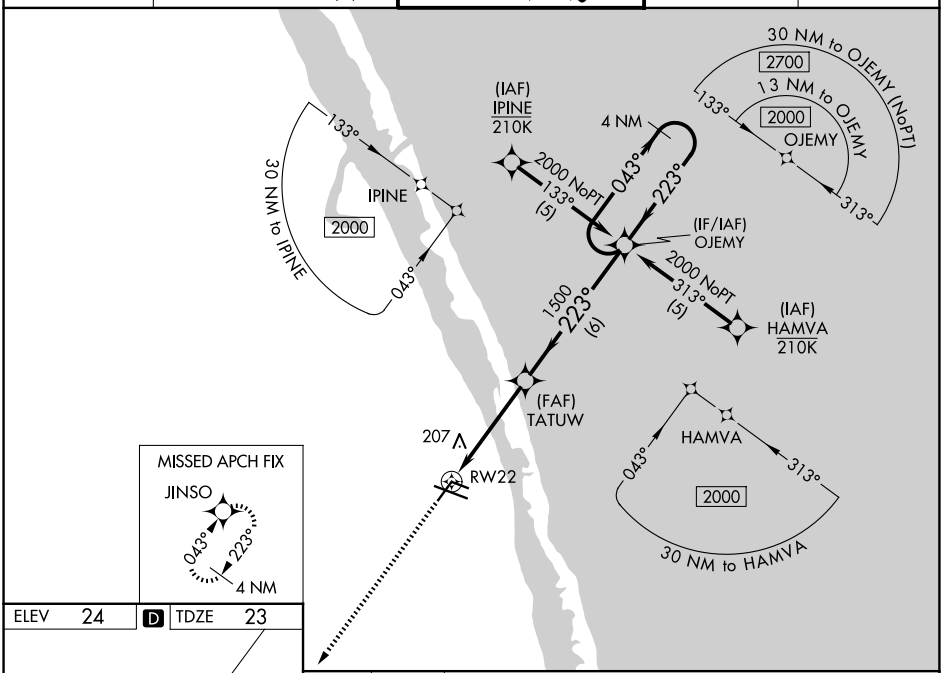

ELEV 24	D	TDZE 23

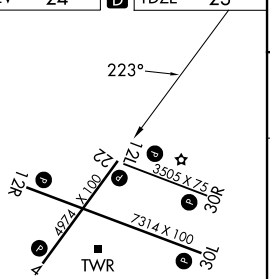
223°
12R
4
4
4