WAAS CH 50305 W30A	APP CRS 299°	Rwy Ldg 6898 TDZE 1735 Apt Elev 1749

RNAV (GPS) RWY 30
WATERTOWN RGNL (ATY)

RNP APCH - GPS.

For uncompensated Baro-VNAV systems, LNAV/VNAV NA below -18°C or above 54°C.

MISSED APPROACH: Climb to 3600 direct JEBER and hold.

ASOS	MINNEAPOLIS CENTER	UNICOM
126.625	128.5 306.2	123.05 (CTAF) L

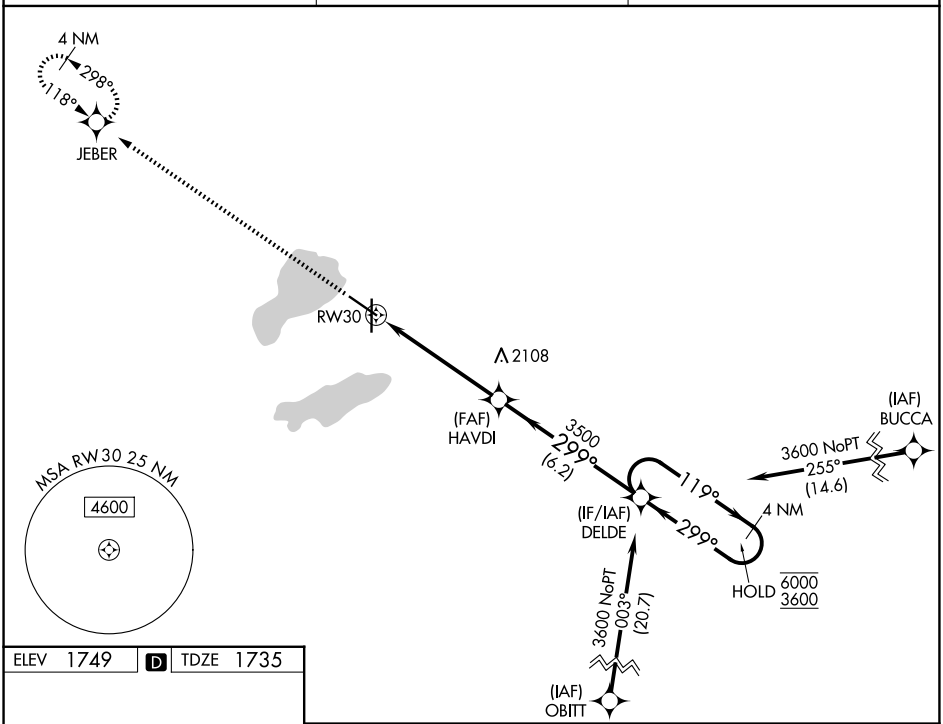

ELEV 1749 D TDZE 1735

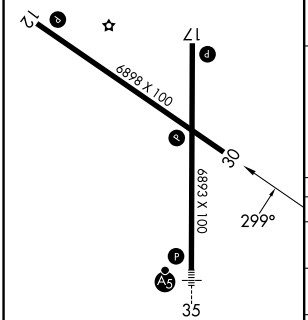

REIL Rwys 12, 17 and 30 L
HIRL Rwy 17-35 L
MIRL Rwy 12-30 L

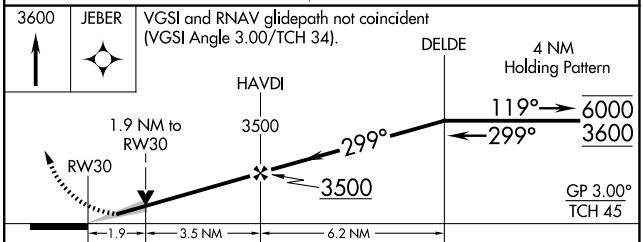

CATEGORY	A	B	C	D
LPV DA	1989-¾ 254 (300-¾)			
LNAV/VNAV DA	2210-1⅜ 475 (500-1⅜)			
LNAV MDA	2360-1 625 (700-1)		2360-1¾ 625 (700-1¾)	
CIRCLING	2360-1 611 (700-1)		2500-2¼ 751 (800-2¼)	2500-2½ 751 (800-2½)

NC-1, 19 MAR 2026 to 16 APR 2026
NC-1, 19 MAR 2026 to 16 APR 2026