ALTUS, OKLAHOMA

ILS or LOC RWY 18L

ALTUS AFB (KLTS)

LOC I-RUK	APCH CRS	Rwy ldg	9001
110.55	175°	TDZE	1382
		Arpt Elev	1382

AL-482 [USAF]

DME or RADAR required.

* When ALS inop, increase RVR to 55 and vis to 1 mile.
** When ALS inop, increase CAT AB RVR to 55, vis to 1 mile, CAT CDE vis to 1⅞ miles.

SALSF

MISSED APPROACH: Climb to 4000, intercept LTS VORTAC R-172 to CIPNO and hold.

ATIS ★	FORT WORTH CENTER	APP CON	TOWER ★	GND CON	CLNC DEL
109.8 273.5	133.5 350.35	125.1 353.7	119.65 254.4	121.85 275.8	120.65 284.7

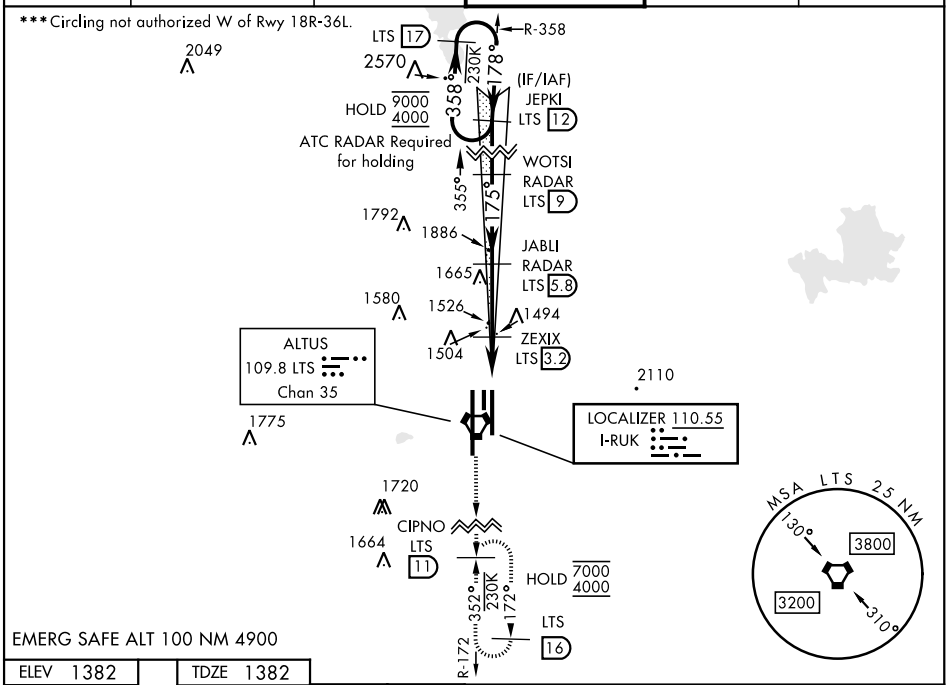

EMERG SAFE ALT 100 NM 4900

ELEV 1382	TDZE 1382

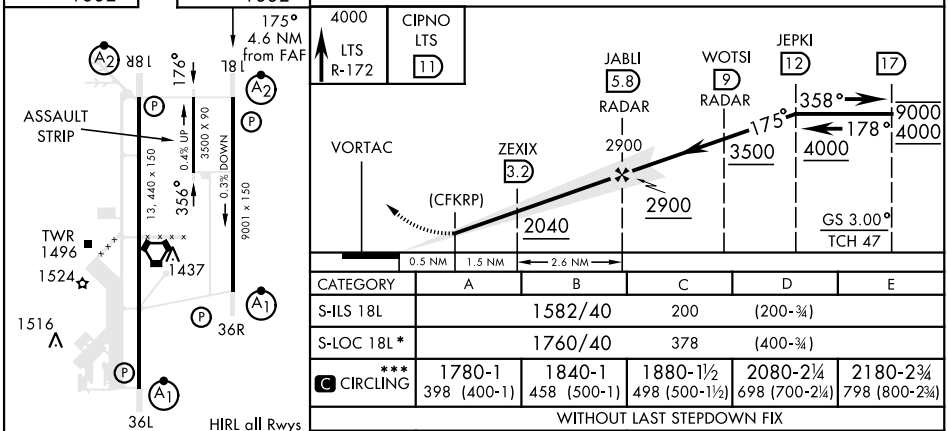

FAF to MAP 4.1 NM					
Knots	60	90	120	150	180
Min:Sec	4:06	2:44	2:03	1:38	1:22

CATEGORY	A	B	C	D	E
S-ILS 18L	1582/40		200	(200-¾)	
S-LOC 18L*	1760/40		378	(400-¾)	
*** C CIRCLING	1780-1 398 (400-1)	1840-1 458 (500-1)	1880-1½ 498 (500-1½)	2080-2¼ 698 (700-2¼)	2180-2¾ 798 (800-2¾)
WITHOUT LAST STEPDOWN FIX					
S-LOC 18L**	2040/40	658 (700-¾)	2040-1⅝	658	(700-1⅝)
*** C CIRCLING	2040-1	658 (700-1)	2040-1⅞ 658 (700-1⅞)	2080-2¼ 698 (700-2¼)	2180-2¾ 798 (800-2¾)

SC-1, 19 MAR 2026 to 16 APR 2026