| VORTAC SAF 110.6 Chan 43 | APP CRS 158° | Rwy Ldg N/A<br>TDZE N/A<br>Apt Elev 6349 |
|---|---|---|

# VOR/DME-A
## SANTA FE RGNL (SAF)

When control tower closed, obtain local altimeter setting on UNICOM; when not received, use Los Alamos altimeter setting: increase all MDAs 160 feet.

MISSED APPROACH: Climb to 9000 direct SAF VORTAC and hold, continue climb-in-hold to 9000.

| ATIS | ALBUQUERQUE CENTER | SANTA FE TOWER ★ | GND CON | UNICOM |
|---|---|---|---|---|
| 128.55 | 132.8 346.35 | 119.5 (CTAF) L 239.3 | 121.7 | 122.95 |

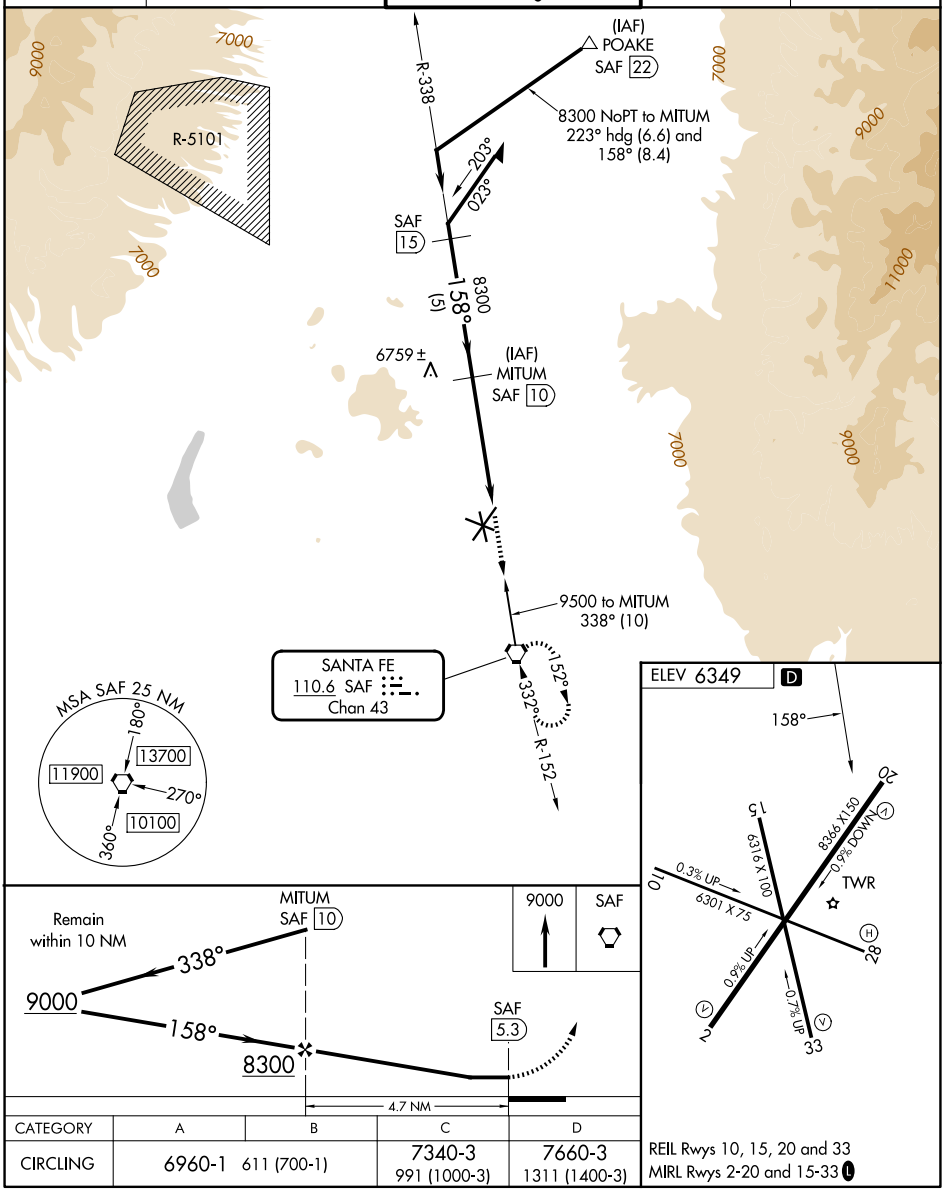


| CATEGORY | A | B | C | D |
|---|---|---|---|---|
| CIRCLING | 6960-1 611 (700-1) | | 7340-3 991 (1000-3) | 7660-3 1311 (1400-3) |

REIL Rwys 10, 15, 20 and 33
MIRL Rwys 2-20 and 15-33 L

SW-1, 19 MAR 2026 to 16 APR 2026

SW-1, 19 MAR 2026 to 16 APR 2026