ABERDEEN, MARYLAND

RNAV (GPS) RWY 22

(USA)

PHILLIPS AAF (ABERDEEN PROVING GROUND) (KAPG)

WAAS CH 70342 W22A	APCH CRS 218°	Rwy ldg 8001 TDZE 45 Arpt Elev 45

RNP APCH-GPS

** Circling NA SE of RWY 4-22.

MISSED APPROACH: Climb to 500, then climbing right turn to 2000 direct SUDOY and hold.

POTOMAC APP CON/DEP CON	ADVSY
125.525 291.625	126.15 (CTAF)

For uncompensated Baro-VNAV systems, LNAV/VNAV NA below -13°C (9°F) or above 54°C (130°F).

Baro-VNAV, VDP and Circling NA when using Baltimore altimeter setting.

When local altimeter setting not received, use Baltimore altimeter setting.

Helicopter visibility reduction below 3/4 mile not authorized.

Inoperative table does not apply to LPV all CAT and LNAV CAT AB.

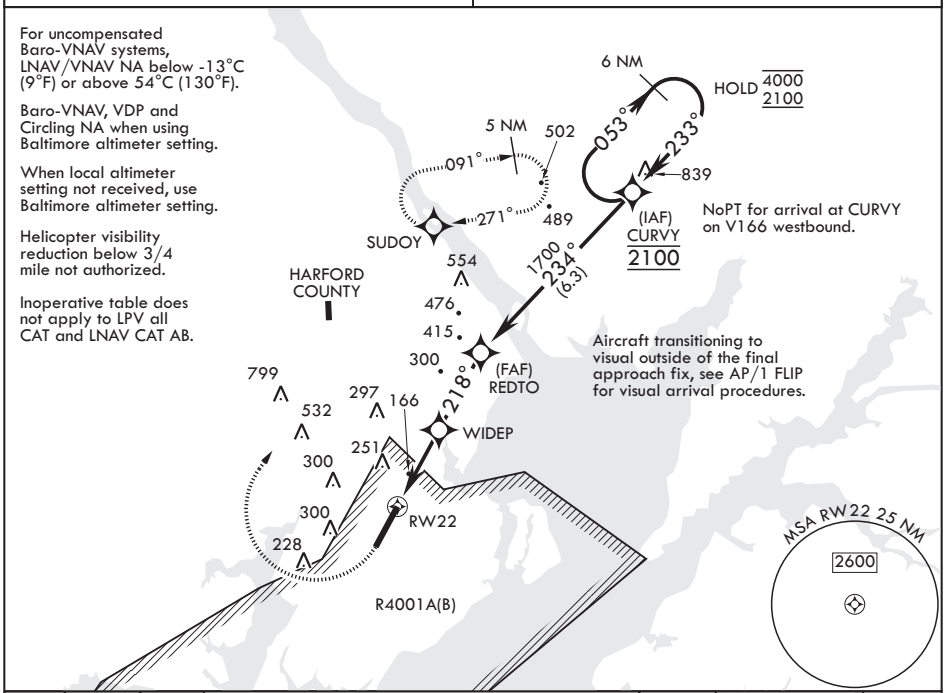

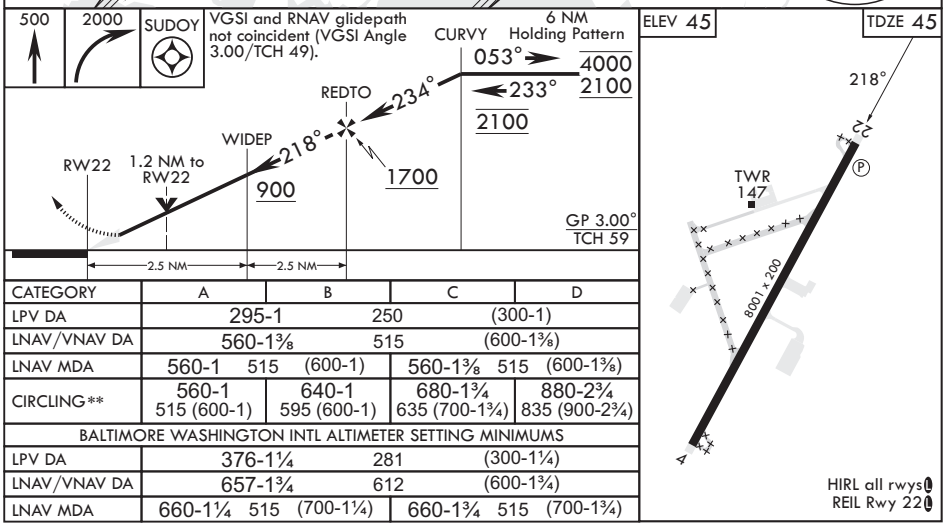

CATEGORY	A	B	C	D
LPV DA	295-1 250 (300-1)			
LNAV/VNAV DA	560-1⅜ 515 (600-1⅜)			
LNAV MDA	560-1 515 (600-1)		560-1⅜ 515 (600-1⅜)	
CIRCLING**	560-1 515 (600-1)	640-1 595 (600-1)	680-1¾ 635 (700-1¾)	880-2¾ 835 (900-2¾)
BALTIMORE WASHINGTON INTL ALTIMETER SETTING MINIMUMS				
LPV DA	376-1¼ 281 (300-1¼)			
LNAV/VNAV DA	657-1¾ 612 (600-1¾)			
LNAV MDA	660-1¼ 515 (700-1¼)		660-1¾ 515 (700-1¾)	

NE-3, 19 MAR 2026 to 16 APR 2026