LOC/DME I-HCE	APP CRS	Rwy Ldg	9000
110.5	355°	TDZE	480
Chan 42		Apt Elev	542

ILS RWY 36R (SA CAT I & II)
AUSTIN-BERGSTROM INTL (AUS)

DME required. RADAR required for procedure entry.

Simultaneous approach authorized.
SA CAT I: Requires specific OPSPEC, MSPEC or LOA approval.
SA CAT II: Requires specific OPSPEC, MSPEC or LOA approval.

MALSR

MISSED APPROACH: Climb to 1000 then climbing right turn to 3000 on heading 030° and CWK VORTAC R-088 to HOOKK/CWK 17 DME and hold.

D-ATIS	AUSTIN APP CON	AUSTIN TOWER	GND CON
124.4	127.225 317.65 (E) 120.875 270.25 (S) 119.0 370.85 (W)	121.0 281.5	121.9 348.6

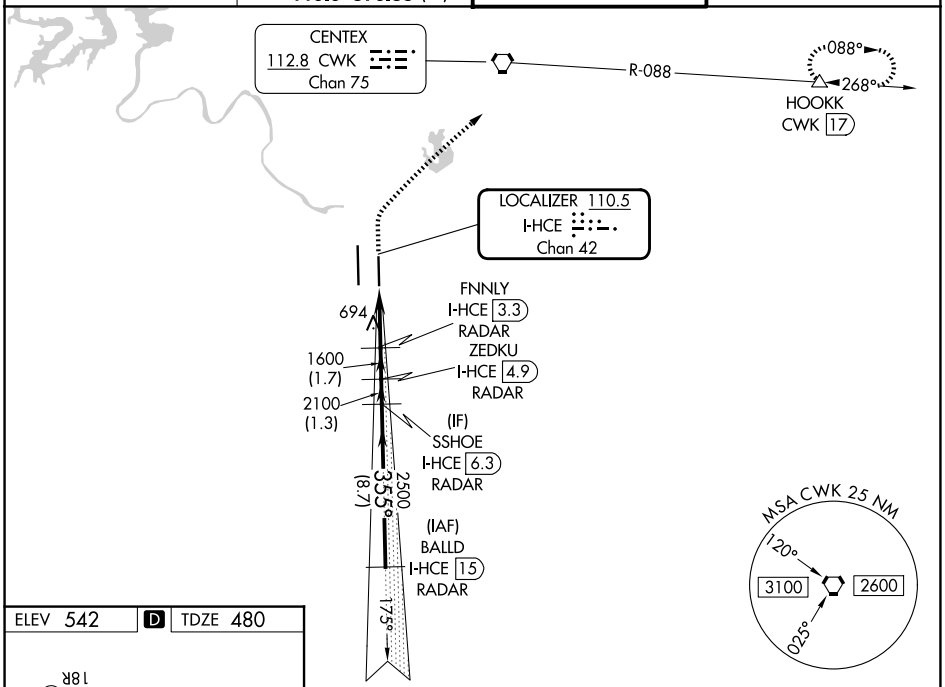

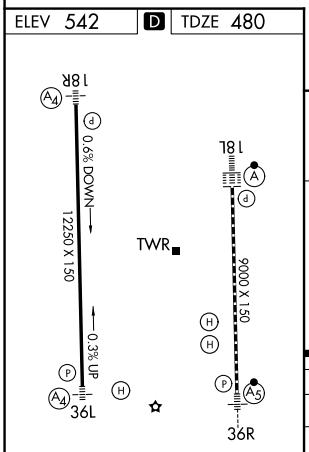

HIRL Rwys 18R-36L and 18L-36R
TDZL/RCLS Rwys 18L and 36R

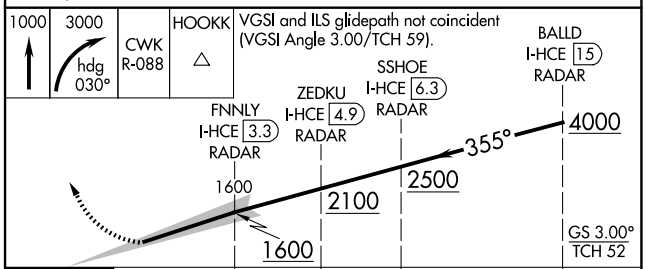

CATEGORY	A	B	C	D
S-ILS 36R	SA CAT I RA 185/14 150 DA 630			
S-ILS 36R	SA CAT II RA 110/12 100 DA 580			

SA CATEGORY I & II ILS - SPECIAL AIRCREW & AIRCRAFT CERTIFICATION REQUIRED

SC-3, 19 MAR 2026 to 16 APR 2026