ILS or LOC RWY 36L
AUSTIN-BERGSTROM INTL (AUS)

LOC/DME I-BSM	APP CRS	Rwy Ldg	12250
110.95	355°	TDZE	496
Chan 46 (Y)		Apt Elev	542

DME or RADAR required.

Simultaneous approach authorized. For inop ALS, increase S-LOC 36L Cats C/D/E visibility to RVR 6000. Inop table does not apply to S-ILS 36L all Cats.

MALS A4

MISSED APPROACH: Climb to 1000 then climbing left turn to 3500 on heading 250° and CWK VORTAC R-222 to GARDS INT/CWK 29.2 DME and hold.

D-ATIS	AUSTIN APP CON	AUSTIN TOWER	GND CON
124.4	127.225 317.65 (E) 120.875 270.25 (S) 119.0 370.85 (W)	121.0 281.5	121.9 348.6

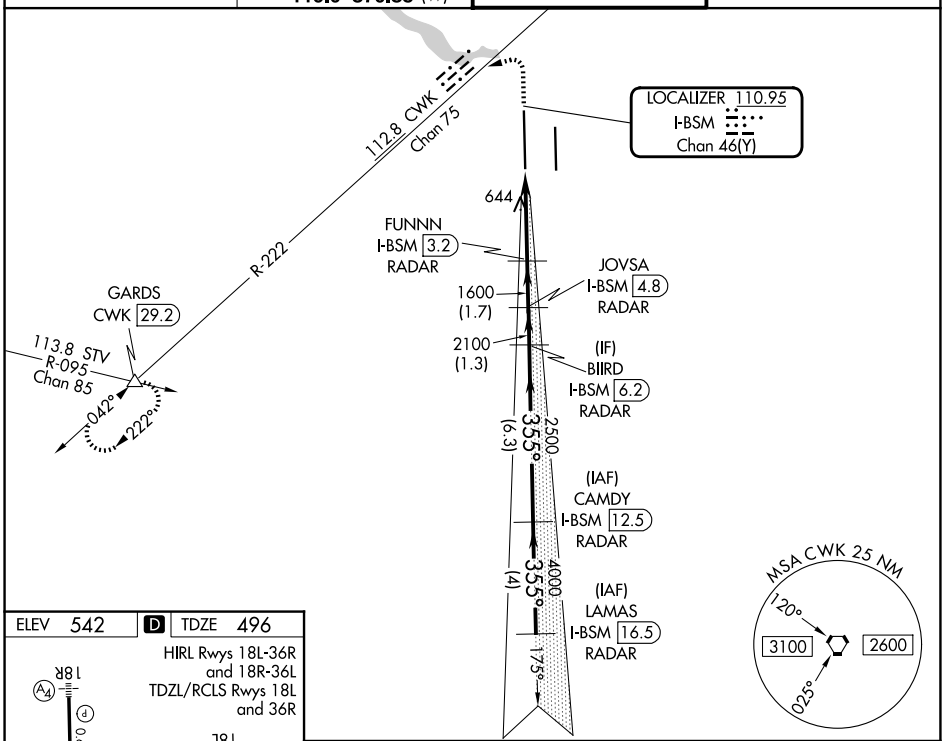

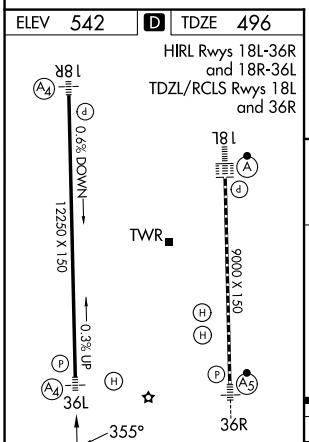

FAF to MAP 3.3 NM					
Knots	60	90	120	150	180
Min:Sec	3:18	2:12	1:39	1:19	1:06

CATEGORY	A	B	C	D	E
S-ILS 36L	696/40 200 (200-¾)				
S-LOC 36L	900/40 404 (400-¾)		900/50 404 (400-1)		

SC-3, 19 MAR 2026 to 16 APR 2026